Rumanians Take Hungarian Capital

THE WEATHER

For Boston and vicinity: Fair tonight and Saturday; not much change in temperature; moderate west to southwest winds.

Sunset 7:01 p. m.
Moonrise 8:01 p. m.
Moonset 3:01 p. m.
Highest, 2:15 a. m., 1:35 p. m.
Temperature at 8:00 this morning: Maximum, 66 at noon; minimum, 1st 1 a. m., 41 average, 56. Temperature at noon, 66.
Light variable at 8:14 p. m.

BOSTON AMERICAN

NEW ENGLAND'S GREATEST HOME NEWSPAPER

FINAL EDITION EXTRA

VOL 16—N. 37

Copyright, 1919, by
H. E. Newspaper Pub. Co.

BOSTON FRIDAY, MAY 2, 1919

Report to U. S. Post Office

PRICE TWO CENTS

WARNER RAPS LOAFING LEGISLATORS

RIOTERS SENTENCED TO JAIL

Doctor Seized in Bomb Plot

BUDAPEST FALLS TO INVADERS

Belief in Paris That Italy Will Agree to Compromise on Fiume

London, May 2.—The Rumanian army of invasion in Hungary, with King Ferdinand at its head, has entered Budapest, said a Central News dispatch from Basle this afternoon.

Exclusive Cable by the International News Service and the London Daily Express.

Paris, May 2—That Italy will accept a compromise by accepting Fiume as a free port was the opinion expressed in British official circles today. President Wilson suggested that Fiume be made a free port in his recent manifesto on the Italian situation.

Rome, May 2.—U. S. Ambassador Page held a lengthy conference at the foreign office today with Premier Orlando and Baron Sonnino. The Fiume controversy was discussed.

Rome, May 2.—The news agency Italia Nuova declares it understands that the Italian peace delegation has received assurances from Paris that the conflict over Fiume and Dalmatia generally has been settled in accordance with Italy's desires.

(No confirmation of this report has been received from Paris, though Paris dispatches represent the Italians as in a more conciliatory mood.

Continued on Page 2, Column 1.

——BUY VICTORY NOTES——

MAYOR OF SALEM WIRES FOR A CONCILIATOR

Washington, May 2.—Mayor J. D. Sullivan of Salem, Mass., today asked the Department of Labor for the services of a commissioner of conciliation, in an effort to settle a controversy affecting 200 employes of the Hy-Grade Lamp Company. Matters have been unsettled for four weeks. Mayor Sullivan wired that a spread of the trouble is threatened. Commissioner J. A. Sullivan was assigned to confer with the workers and employers.

——BUY VICTORY NOTES——

REPORT SIBERIAN ARMY WIPED OUT BY "REDS"

London, May 2.—Admiral Kolchak's fourth Siberian army has been wiped out by the Bolshevik forces northeast of Orenburg, it is claimed in a Russian wireless dispatch from Moscow picked up here today. The Bolshevikii claim 1,500 prisoners. Accordinz to the radiogram, 600 anti-Bolshevik soldiers were driven into the river at the point of the bayonet. At the same time a further retreat by the Bolshevik forces on the Murmansk front was admitted.

NEW STYLE
SWAN-RUSSELL HATS
WORN BY WELL-DRESSED MEN.

JAIL SENTENCES FOR VIOLATING FOOD LAWS

Defendants Appeal Punishment for Having Bad Candy and Ketchup

Judge Dowd conducted a brief pure-food session in Municipal Court today, when candy, ketchup and pork pie were under consideration. The only casualty was Inspector George McCaffrey, who opened a can of ketchup on order of the court and was well smeared for his pains.

Louis Glickstein, a jobber in candy was sentenced to four months in the House of Correction, and Joseph Rosen, who, it was charged, had unfit candy in his possession with intent to sell, was sentenced to two months. Both appealed. Inspector Linehan of the board of health told the court that five mice jumped from the candy barrels when they were opened, and that human hair, dirt and worms had been found in the 4,800 pounds of candy examined. Two boxes, displayed in court, convinced the judge.

The Standard Grocery Company appealed a fine of $100 imposed for having sold fifteen cents gallon cans of decomposed ketchup to Fred L. Greaves, proprietor of the Union Oyster House, who was fined $50 for having the ketchup in his possession. One can went off with an alarming bang when Inspector Linehan opened it in court.

"That's enough," said Judge Dowd.

Rosoff and Litschitz, who conduct a delicatessen store on Washington street, South End, were allowed to plead nolo when they were charged with having sold pork pie unfit for food to Emma Nye of Carver street. Responsibility for the pie will be traced to New York, from where it was received.

——BUY VICTORY NOTES——

FIRE IN NAVAL HOSPITAL RED CROSS CANTEEN

A fire occurred in the Red Cross canteen in the Naval Hospital in Chelsea today and caused damage of $300. The fire was quickly extinguished. Its cause was unknown.

——BUY VICTORY NOTES——

TODAY'S BANK STATEMENT.

Boston bank clearings, $56,051,239
Boston Sub-Treas. credit, $9,785
N. Y. bank clearings, $837,341,876
N. Y. Sub-Treas. credit, $1,150,404

——BUY VICTORY NOTES——

TAKE BELL-ANS BEFORE MEALS
and see how good digestion makes you feel
—10c.

Germany Must Pay $25,000,000,000 in 50 Years

By International News Service.

London, May 2.—The total indemnity that Germany must pay to the allies is $25,000,000,000, but the Berlin government will be given fifty years in which to make the final payments, said a Paris dispatch to the Post today.

A fifth of the total sum—$5,000,000,000—must be paid before 1921. It will require about half of this amount to feed Germany and maintain the troops in the occupied zone.

BIG SLUMP IN V-LOAN DRIVE

Day's Subscriptions in New England Fall to $13,000,000; Total in District $158,000,000

New England lags, Boston sags, and the whole country is making a poor showing in the Victory Liberty Loan campaign. New England, after a bad slump for the tenth working day, must raise more than $27,000,000 daily for the remaining eight days of the drive, as it is nearly 60 per cent. behind realization of its quota.

There was an atmosphere of deepest gloom about New England headquarters today, and the situation, admittedly serious, calls for the expenditure of every ounce of energy remaining to the loan workers.

The nation-wide showing is much poorer than was made in the proportionate time in either the Third or Fourth Loan drives.

Only $13,068,000 was raised in the New England district on the tenth day, less than half the average required to reach the top. Only 42.2 per cent. of the $375,000,000 quota, or $158,250,000, has been raised to date. The city of Boston is nearly 10 per cent. behind the average of this district, raising only $2,500,000 on the tenth day, making the Hub total $32,959,250. The total number of indi-

Continued on Page 4, Column 1.

——BUY VICTORY NOTES——

BOY SPEAKER STIRS CROWD TO BUY NOTES

Victory Note buying took a leap at the noonday rally at Victory Cottage on the Common today. The people surged about in the sweltering sun, until it was impossible to pass. Master Billy Thompson, the youngest loan speaker in the country, brought in a shower of purchases. He is five years old, but when he gets into action with his "Come on—don't be a slacker," people cannot resist digging down in their pockets. Other speakers were Charles I. Burrill, Massachusetts State Treasurer; Sergeant Edward B. Creed, 101st Infantry of the U. S.; Yeoman H. W. Smart, of the U. S. S. Mercy; Jack Webster, cartoonist, playing on the Health circuit. Music was by the Navy Yard Band. Webster made several crayon sketches in connection with his loan talk.

——BUY VICTORY NOTES——

SWISS DOCTORS DEMAND THAT NATION GO 'DRY'

Exclusive Cable by the International News Service and the London Daily Express.

Berne, May 2.—Switzerland may follow the example of the United States in going "dry." The Swiss Medical Association adopted a resolution calling upon the Swiss Federal Council to adopt a prohibition measure. The movement is embarrassing the government, however, as it derives its chief revenue from the liquor monopoly.

SEEK CLUE AMONG ACIDS

Explosives Found in Suspect's Office in New York; Baldwin Held on Technical Charge

By International News Service.

New York, May 2—Arrest of a man giving his name as "Dr. Charles L. Baldwin of the Baldwin Medical Institute," was the first positive development today in the federal and police investigation of the attempt to assassinate more than a score of prominent persons throughout the United States by means of bombs sent through the mails.

Bomb squad detectives found at Baldwin's "institute" two packages, each holding six bottles believed to contain very dangerous explosives. The labels indicated that inside the bottles were quantities of "TNT" nitro-glycerine, smokeless powder and nitrate o fammonia. The bottles were turned over to the city bureau of combustibles to determine whether they really held explosives.

Baldwin explained that the bottles were given him by a man who lives on Chestnut street, Philadelphia. He said this man asked him to keep them until he returned. The police are keeping the man's name secret.

Baldwin was arraigned on the charge of violating the Harrison anti-

Continued on Page 2, Column 7.

——BUY VICTORY NOTES——

15-YEAR-OLD SOLDIER BACK FROM SIBERIA

Bridgewater, May 2—Rifleman Kenneth Morrison, this town's most youthful war hero, has sent word home that he has arrived in Ontario, Canada, from Siberia. Private Morrison is but 15 years old and has seen two years' service in active duty. He first enlisted in the British Army, but was sought out by his parents and was sent home. He soon enlisted in the Canadian Rifles and went to Siberia. He has been invalided home and has been taken to a hospital in Ontario.

——BUY VICTORY NOTES——

CONTINUE INQUEST ON CHELSEA BOY'S DEATH

An inquest in the death of James McCarthy, Jr., the Chelsea High School boy who was shot on March 4 and died six days later, was held today by Spcial Justice Stearns in the Chelsea Court. The inquest was continued indefinitely. The McCarthy boy was taken from his home, No. 25 Cary avenue, Chelsea, with a bullet wound in his abdomen. He told four conflicting stories in an ante-mortem statement.

"Shimmy Shake" in Court to Prove Its Propriety

Is it immoral to "shake the shimmy"? Are the devotees of the newest of the new jazz dances guilty of an immoral dance when they perform it?

The Watch and Ward Society says "Yes" to both questions. Joseph Chouinard, proprietor or a dance hall at Beverly, says "No" —most emphatically "No."

Judge Sears of Salem is to act as a court of last resort. The "shimmy" is to be danced before him in the court at Salem on Thursday next. The judge will then decide whether the "shimmy" is to go down in terpsichorean history with the fox trot, the one-step and other perfectly proper "jazzes," or whether it is to be taboo in good society.

Chouinard was arrested at Beverly for conducting an "improper dances hall."

TAKEN FOR AUTO THEFT AFTER CHASE

Young Man Leaps From Car at Sight of Officers, but Is Captured

Following a spirited chase, watched by thousands, Wilbur Robie, twenty years old, of Chandler street, was caught on Boylston street today by Inspectors McCarthy, Dorsey and Haggerty. He is accused of stealing an automobile from the State Hospital at Palmer, where he had been employed.

The police say that Robie, who formerly lived in Framingham, took the car from the State Hospital garage, cut a number from each of the license plates and painted out the initials "M. S. H." from the side of the car. Then they say, he drove it to Boston and attempted to sell it on Washington street near Avery.

When he saw the policemen approaching, Robie left the car up Avery street, leaped out, tore off his overcoat and jacket and tried to get away.

——BUY VICTORY NOTES——

RHODE ISLAND PROTEST ON TELEPHONE RATES

Providence, May 2.—The State Public Utilities Commission has been formally requested by Mayor Gainer to appeal to the Supreme Court for a temporary injunction restraining the Providence Telephone Company from increasing its rates until the United States Supreme Court decides whether the federal government can legally supersede state authority in dealing with public utilities.

——BUY VICTORY NOTES——

KING GEORGE FOR LASTING BROTHERHOOD WITH U. S.

New York, May 2.—A lasting brotherhood between the United States and England is strongly desired by King George. A cabled message sent by the King was read at a dinner given in honor of Lord Reading, British lord chief justice and ambassador to the United States. The banquet was given at the Waldorf-Astoria, the pilgrims being the hosts.

——BUY VICTORY NOTES——

SAYS 40,000 KOREANS WERE VICTIMS OF JAPS

Washington, May 2.—Ten thousand Koreans have been killed and 25,000 imprisoned by the Japanese since the revolt for independence began, Dr. Singman Rhee, Secretary of State of the provisional government of Korea, declared in an address here. He spoke before the National Popular Government League.

CHARGES NEGLECT OF HOUSE DUTY

Speaker Denounces Absent Members for "Disgraceful" Conduct

Speaker Joseph E. Warner left his rostrum today and from the floor of the Massachusetts House of Representatives flayed the House membership for chronic neglect of the public's business in what he said was "a disgraceful and debasing fashion."

"It is a terrible criticism upon our method of conducting public business," said the Speaker, "that we constantly have to send out to the lobbies and the smoking rooms for members who should be in their seats listening to the debates and voting intelligently on public questions.

"There is no other Legislature in the country in session. We have been here too long, and our achievements in that time do not redound to our credit."

SURPRISE FOR LAW-MAKERS.

The House listened in astonished silence to the indictment, and there was scarcely an attempt at interruption. As soon as he had sat down, however, other men were on their feet answering his charges.

Speaker Warner said: "This Legislature is now entering its fifth month and thus far no progress has been made. No time is set for the life of a Legislature or the length of a session, but that does not justify the

Continued on Page 2, Column 4.

——BUY VICTORY NOTES——

500,000 NEW YORK JEWS TO PROTEST MASSACRES

New York, May 2.—Five hundred thousand Jews of this city are planning to hold a mass demonstration shortly in protest against the series of massacres of Jews in Poland and Galicia which have been taking place during the past few weeks. The plans include a "mourners' parade" similar to that held in 1905 after the Kishineff pogrom in which more than one million men, women and children participated and a monster meeting to be held in Madison Square Garden.

——BUY VICTORY NOTES——

1,728 HALF PINTS IN AUTO TRYING TO RUN BLOCKADE

Washington, May 2.—An automobile attempting to run the "booze blockade" of "bone-dry" Washington early today was overtaken by the police, who found that it contained 1,728 half-pints, commonly known here as "shorties." At the prevailing price of $2 per "shorty" the bootleggers were out $3,456.

——BUY VICTORY NOTES——

"REDS" DEFEATED IN BATTLE AT MUNICH

Copenhagen, May 2.—The Bavarian Red troops defending Munich have been decisively defeated by the government forces, and the city has been liberated from Communist domination, said a Berlin dispatch to the Politiken today. For upwards of a week the government had been massing troops around Munich, and when the city was encircled a storm attack was made.

CAPTAIN HUGH J. LEE of Dudley street police station, who was found dead in bed today.

CAPT. LEE DEAD IN BED AFTER RIOT STRAIN

Captain Hugh J. Lee of Dudley street police station, who underwent unusual exertion and excitement during yesterday's rioting in Roxbury, was found dead in bed today at his home, No. 61 Fargate road, South Boston.

The exact cause of death has yet to be stated, but it is believed that the strain of the riot was a factor to his sudden demise. He was fifty-three years old.

Captain Lee was routed one of the

Continued on Page 2, Column 5.

FIVE FOUND GUILTY IN ROXBURY RIOT

Convicted Men Appeal Sentence; Machine Gun Threat by Curtis for Future Disorders

Jail sentences were imposed on the first of the alleged Roxbury rioters to face Judge Hayden in Roxbury Municipal Court today. Three men were sentenced to a month each in the House of Correction, and two others to two months each in the same institution.

A soldier, Edward H. Coyle, charged with assaulting one of the paraders during the trouble in Humboldt avenue, was discharged after the police had testified that he helped them restore order and break up the mob.

Appeals were taken in the cases of all the defendants found guilty, and counsel for them intimated dissatisfaction with the bail demanded.

Ernest Greenberg of Watertown and Arnold Jamieson of Arlington were sentenced to two months each in the House of Correction for their connection with the May Day fight. John Buchaw, Charles Buchaw and Alexander Bersin were sentenced to one month each. The persons discharged were in every case able to show either that they were in the riot against their wishes, being caught in the crowd, or that they were assisting the police.

Among those discharged were Cornelius J. Callahan, Frank H. Purdy and Richard J. Lynch. The long rows of defendants lost spirit somewhat as they learned of the vigorous treatment handed out to those convicted of rioting or assault, and the feeling of the crowds which patrolled the streets near the courthouse became uglier as the news spread to the outside.

"MACHINE GUNS IF NECESSARY.

Further disorder is not expected, particularly in view of the stern warning of Police Commissioner Edwith U. Curtis that machine guns will

Continued on Page 2, Column 3.

U. S. FLIERS MAY RACE BRITISH ON SEA TRIP MONDAY

Rockaway Beach, L. I., May 2.—A report that United States naval seaplanes would get away in the trans-Atlantic flight next Monday in an effort to beat the two British flyers now awaiting favorable weather at Newfoundland, set the aviation camp astir today.

EARLY CONVOY ORDERS FOR 8TH CORPS TROOPS.

Washington, May 2.—Assignment to early convoy of the headquarters troop of the 8th Army Corps, 214th military police company, and the 513th Engineers, was announced today.

BATTING ORDER.

RED SOX.	YANKEES.
Hooper, r.f.	Vick, r.f.
Barry, 2b.	Pechinpaugh, ss.
Strunk, c.f.	Pipp, 1b.
Ruth, l.f.	Baker, 3b.
McInnis, 1b.	Pratt, 2b.
Vitt, 3b.	Lewis, l.f.
Scott, ss.	Bodie, c.f.
Schang, c.	Ruel, c.
Jones or Dumont, p.	Shawkey or Thormahlen, p.

ORLANDO PAYS VISIT TO KING EMMANUEL

Rome, May 2.—Premier Orlando was received in audience by King Victor Emmanuel and afterwards conferred for several hours with Baron Sonnino, ex-Premier Salandra and Signor Barzilai, Orlando's colleagues on Italy's peace commission.

ITALY IS NOW EXPECTED TO ACCEPT A COMPROMISE ON FIUME

"FREE PORT" SUGGESTION OF WILSON MAY BE ADOPTED

Continued from First Page.

It is possible that following a series of conferences which were held at Rome Wednesday and Thursday, Premier Orlando has submitted to the big three a compromise which is acceptable.)

—BUY VICTORY NOTES—

Germans to Be Given Fortnight to Consider Terms of Peace Treaty

By JOHN EDWIN NEVIN, International News Service Staff Correspondent.

Paris, May 2.—Once again President Wilson has been outvoted in an attempt to secure publicity in the peace conference proceedings. The American delegates asked that the newspaper correspondents be allowed to see the handing of the peace treaty to the German delegates. But when the matter was taken up by the big three Premier Clemenceau would not consent and was backed up by Premier Lloyd George, President Wilson remaining in the minority.

As a result it will be impossible to secure the slightest publicity over this proceeding.

It is now understood that when the treaty is turned over to the German envoys they will be given a fortnight to consider it and to submit in writing any changes they may desire.

It was believed today that the treaty terms would not be in the hands of the Germans before Monday, although it was suggested yesterday that this proceeding might come either on Saturday or Sunday.

MAY SIGN BY MAY 25.

The credentials of the German peace delegation, headed by Count von Brockdorff-Rantzau, German foreign minister, were formally handed to the allies Thursday afternoon, the session lasting only a few minutes. It took place at Versailles.

Should the Germans be given two weeks for consideration of the pact and should it be presented to them on Monday, this means that the final stage of the peace proceedings, so far as Germany is concerned, would be reached on or about May 18. A few days would be given for consideration of any alterations the Germans might suggest. The signatures probably will be placed upon the treaty about May 25 or 26.

It is unlikely that the treaty the Austrian delegates must sign will be ready before June. There are troublesome territorial problems involved in that document which will require careful handling.

Whether President Wilson will be able to remain in France until the Austrian treaty is completed has not yet been decided. The matter probably will be determined within the next fortnight.

The peace treaty will be handed to the Germans on Tuesday, the Petit Journal believes.

CREDENTIALS SATISFACTORY.

According to the Matin, the Belgian ministry has requested the Belgian delegates to warn the Big Three that the Belgian public is greatly excited over the failure to "obtain satisfaction in the conference." This same newspaper comments cautiously on the Kiao-Chau settlement. It claims that President Wilson made concessions to avoid a conflict in which the interests of the United States would have directly suffered.

In the meantime, it was said, Premier Orlando is waiting for France and England to establish an agreement on Italy with the President.

The credentials of members of the German peace delegation have been found to be satisfactory, declared Marcel Hutin, in the Echo de Paris today.

The peace treaty, Hutin said, will be composed of from fifteen to twenty chapters with a preamble stating why the allies entered the war and why a League of Nations is a necessity.

This will be followed by two chapters dealing with Germany's frontiers, then a chapter carrying military, naval and aerial clauses and a chapter dealing with the disposition of Germany's colonies.

The final chapter will refer to the guarantees which Germany must give that she will carry out her part of the peace pact.

The press will receive a resume of the treaty on Sunday, while Premier Clemenceau will lay the text of the peace preliminary on the table May 15.

Seventeen Thousand Jugo-Slav Troops Engage Carinthians

By International News Service.

Paris, May 2.—Seventeen thousand Jugo-Slav troops have crossed the armistice line of demarcation in Carinthia, delivering a series of attacks in the sectors of Arnoldstein, Villach and Rosenbach, said a dispatch to the Matin today.

Then the Jugo-Slavs crossed the Drave river, cutting communication between Austria and the Italian Adriatic coast. The attacks began Monday night.

Exclusive Cable by the International News Service and the London Daily Express.

Geneva, May 2.—Twenty classes of troops are being mobilized by the government of Carinthia to check the invasion by Jugo-Slav soldiers. The Jugo-Slavs, who are advancing in the direction of Klagenfurt, are attacking the Carinthians on a fifty-mile front. Vienna is preparing to send aid to the Carinthians. Carinthia lies in the southwestern part of Austria, adjoining Tyrol.)

HOUSE SCORED BY WARNER FOR NEGLECT

Speaker in Spirited Address From Floor Demands Attention to Duty

Continued from First Page.

action of this body in its unjust failure to perform its public duties.

"No other Legislature in the country is in session at this time.

"Why are we lagging? We are lagging because we are unwilling to meet the great tasks of the day. It is disgraceful that we must send out for members to vote.

"It is high time that we have a reverent regard for our public trust."

Speaker Warner here diverted from his attack to point to Representative B. Loring Young of Weston, chairman of the House Ways and Means Committee, as one of the few who did not shirk his public duties.

"This man has been here every day against the advice of a physician," snapped the Speaker, "and if a man like that can make such a sacrifice to serve his people at the danger of his life it would seem that it is not too much to ask the members who are well to remain in their seats during the session."

Speaker Warner's attack caused a profound sensation. Replies were immediately made by Representative Hays of Brighton and Doyle of New Bedford, Republicans.

Representatives McDonnell, Fitzgerald and Reidy of Boston, all Democrats, supported the Speaker. McDonnell asserted that the Democratic members had helped him from the start and Reidy intimated that there were three Republican parties in the House, two of them headed by candidates for the Speakership against Warner.

"The greatest cause of this delay and inattention to the public business is in the committees," declared Representative Greenwood, Republican, of Everett. "I have been citizens from all parts of the State come to the committee rooms to support or oppose important legislation. The committees were supposed to meet at 10:30, but at 11:30 I have seen but one member reach the room."

Doyle charged that the House "machine" was inexperienced and incompetent. This, he charged, was the fault of the Speaker.

BLAMES THE SPEAKER.

Speaker Warner, preceding his speech, introduced an order for the House, beginning next week, to hold two sessions daily. At the close of the debate the order was formally adopted.

Mr. Hays said: "I resent the implications of the address of the speaker. Scores of members have equally good records. I object to singling out the member from Weston as the only one with a good score, as if the others were asleep. The best Legislature New York ever had was not as good an one as the Massachusetts ever had. The fault of disorder is as much due to the speaker in not preserving order as in the House for not observing order. If the lieutenants of the speaker would do their duty, there would be less disorder."

Mr. Fitzgerald declared that New York had a far better Legislature than that of Massachusetts, and "the trouble here was the membership of such members as the member from Brighton, who have other interests than those of the public at heart."

The chair warned Mr. Fitzgerald to refrain from personalities. Mr. Fitzgerald went on to praise the New York Legislature for its efficiency and eulogized Speaker Warner for his ability and honesty. He also praised Mr. Young of Weston and said that if he had his health nothing could stop him from being Governor in a few years. Other members of the Ways and Means Committee, he said, deserved high praise. He hoped the House would stand by the Speaker.

TOO MANY CHAIRMANSHIPS.

Mr. Abbott of Haverhill said:

"On the Judiciary Committee, of which I am House chairman, there are five Senators and every one of them is chairman of some other committee. They cannot attend the sessions of the Judiciary Committee and it is practically impossible for more than the Senate chairman to be present.

"Three of the House members are also chairmen of other committees and their duties elsewhere take them from the Judiciary Committee."

Bombs Alike in Design and Made by Experts

Photograph of the various parts of the bomb addressed to Mayor Hylan of New York. These parts are the wooden cylinder, the cover, bottle of acid and percussion caps. The picture also shows the cross-section of the box cover which was taken off another bomb.

New York, May 2.—Here are some of the details in regard to the twenty-seven bombs so far discovered by the police and Federal authorities.

Each of the bombs was enclosed in a wrapper which is known as enamelled or embossed book paper. The wrapper was white with an India tint. The paper is used for printing, but seldom for wrapping, owing to its cost and weight. It bore no distinctive marks. It is made by numerous paper mills.

The cardboard receptacle in which the bomb box was contained is known to the trade as a candy or novelty box. It is 8 inches long, 2 inches wide and 1⅝ inches high. It is machine-made and also machine-wrapped.

Not more than twelve of the 400 paper box makers in this city manufacture machine - wrapped boxes.

The paper covering is light green and is known as a "metallic paper with basket weave effect."

The bomb itself was contained in a "turn-wood" box, supposed to have been made by a hand lathe. Its dimensions on the outside are 7¾ inches by 1 1-5 inches. The diameter on the inside is seven-eighths of an inch. An inquiry among all machine-turned box manufacturers in this city showed no box of such dimensions is kept in stock. No concern had any record of a special order for such receptacles.

Within the wooden container were the ingredients making up the bomb. They consisted of a glass phial, containing nearly one-third of an ounce of concentrated sulphuric acid. This was tightly corked.

Underneath were three tiny copper cylinders, containing potassium chlorate and metal percussion caps. Three ounces of regulation 40 per cent dynamite completed the machine.

When the top was wrenched off two brass screws on the sides broke the bottle, allowing the liquid to flow into the cylinders holding the potassium chlorate. The contact of the acid and salt produced an excess of oxygen and a slight detonation, which in turn exploded the dynamite.

The entire package was put up in most workmanlike shape. Only the printing on the wrapper was poorly done.

—BUY VICTORY NOTES—

CAPTAIN LEE DIES AFTER ROXBURY RIOT

Continued from First Page.

most prosperous officers of the Boston Police Department. He saved his money, invested prudently and was said to be worth between $75,000 and $100,000.

In his early days on the force he was attached to the liquor squad at Pemberton square, and also did much work for the District Attorney's office. He acquired a reputation for energetic and intelligent work as an investigator. Promotion rewarded his efforts.

He had been in command at Dudley street police station since March 25, when he was transferred there from the new Athens street station in South Boston.

Several years ago while attached to the district attorney's office Captain Lee, with Inspectors Tom Lynch and Michael Cronin, was sent to Austria to bring about the arrest of jewelry thieves who had plundered in Boston on a large scale. He brought back the men he had set out to get. The case, known as the "Goldberg case," attracted widespread attention at the time.

When the Athens street station was built in South Boston Captain Lee was placed in charge of it. In a few weeks' time he had cleaned up all the crap-shooting joints, closed up the small clubs where gaming was carried on and had squelched the illegal sale of liquor.

Captain Lee was married on June 16, 1915, to Miss Catherine Arnold of Dorchester. His wife survives him and a half-brother, John McCaffrey of Saxonville. He was born in South Boston on October 24, 1865.

—BUY VICTORY NOTES—

JOSEPHUS DANIELS SURPRISES BRITISH

London, May 2.—Dressed in black with an old-fashioned waistcoat and the now famous black string-bow, his appearance was suggestive of a non-conformist parson.

This is one London reporter's description of Josephus Daniels at the well-staged reception here. The British reporters were prepared to find a fire-eater who would unleash a bombast.

FIRST ARREST MADE IN MAIL BOMB PLOT

Doctor Held in New York on Technical Charges While Laboratory Is Searched

Continued from First Page.

narcotic law because of the discovery of other evidence against him and will be held on this charge pending the outcome o fthe investigation. He was placed on $2,000 bond. The police say he once served a prison sentence for peddling opium.

Detectives were sent to search for the man who Baldwin asserts gave him the bottles.

Detectives today learned that the paper in which the packages containing the bombs were wrapped was made by Louis de Jonge & Co. of New York. It is possible a clue to the identity of the bomb plotters may be found from this bit of evidence, because the company only recently began manaucturing paper of this quality.

Quantities of it have been shipped to Chicago, St. Louis, Philadelphia and other cities and have been furnished the police with a list of the purchasers.

Federal Postoffice Department officials today expressed fear that the plotters may have mailed infernal machines to President Wilson and other members of the American peace delegation in Paris.

A warning was flashed to members of the delegation and to French postoffice officials to exercise every precaution to prevent explosions in case bombs should reach the other side.

Officials of both the Postoffice Department and the Department of Justice now are convinced that several radical leaders, including woman anarchists, had a hand in the manufacture and mailing of the death dealing parcels.

—BUY VICTORY NOTES—

25,000 Professional Preachers of Revolution in U. S., Washington Says

Washington, May 2.—That at least 25,000 professional apostles of revolution are preaching their doctrines in the United States was the belief expressed today by an official of a government department in close touch with the situation, and in addition to these, it was stated there are probably thousands who, while not devoting their entire time to the movement, are nevertheless making their efforts felt.

These "Red" officials, in the opinion of officials, represents an amalgamation of radicals in a common revolutionary movement, which is "proletarian" control in the United States. They are said also to control thirteen newspapers, eight of which are printed in English and the other in foreign tongues. And reports that have reached government circles are to the effect that converts are being recorded by the hundreds every day.

The "Red" missionaries are believed to have been most active in the Far West with their eastern program centering about New York. Officials pointed to the May Day disturbances and to the bomb plot uncovered this wek as evidence that their preachings have not been unfruitful.

Although the Department of Justice would make no comment today upon the situation, it is known that agents of the department, and of other branches of the government, have been watching very closely all meetings conducted by the radicals during the past few weeks.

—BUY VICTORY NOTES—

20 POLICEMEN HURT IN PARIS MAY DAY RIOTS

Paris, May 2.—Twenty policeman were wounded in clashes with mobs in the streets of Paris on May Day, according to a revised casualty list made public today. Following a lull late in the afternoon rioting again broke out last night. Dragoons charged the mobs and scores of persons were hurt.

—BUY VICTORY NOTES—

GERMANS MUST HELP FRENCH RESTORATION

Paris, May 2.—(By French government wireless.)—The Temps announced that German prisoners will be returned to Germany as a condition of peace, but that in exchange Germany must pledge herself to send to France a certain number of skilled artisans and workers who will contribute to the restoration of the devastated countries.

SERVICE NOTES

Colonel Albert S. Williams, chief of staff at the Northeastern Department, will begin his month's leave of absence May 8, when he will visit his home at Mobile, Ala. During his absence his duties will be taken by Colonel Edwin Landon.

* * *

Colonel Thomas Brewer, commanding the Provost Guard, reported today at army headquarters that six of his men had re-enlisted for service abroad.

* * *

Colonel R. S. Abernethy of Texas, who went overseas with the 26th Division and was later assigned to the 166th F. A. Brigade in the army of occupation, reported for duty today at the North Atlantic Coast Artillery district. He will have charge of experimental tests.

* * *

Chief Clerk R. E. Earnest of the department of the quartermaster at army headquarters, who was transferred to the depot quartermaster, has now been assigned to the position of chief clerk at Watertown arsenal.

* * *

Battalion Sergeant-Major Matthew J. King, formerly connected with Troop K, Warren, who went overseas with the 26th C. A., has been assigned to the War Risk Insurance Department, taking the place of Regimental Sergeant-Major Leo A. Sullivan, who returns to the Hancock Insurance Company as manager of policies.

* * *

Major-General C. R. Edwards and Major John W. Hyatt are spending a few days at Connaught, Barnstable. They will return on Monday. The general has been invited by Governor R. I. Beeckman of Rhode Island to be his guest on that day.

* * *

Victory buttons for discharged officers and enlisted men, silver for wounded and bronze for others, will be given out some time next week at the department of the quartermaster at army headquarters.

JAIL SENTENCES FOR ROXBURY RIOTERS

Heavy Police Detail as Suspects in Parade Fight Are Arraigned in Roxbury

Continued from First Page.

be used, if necessary, to keep the peace.

"Our police will be backed to the limit in enforcement of law and order," declared the Commissioner. There are six machine guns in the police department, which were in readiness yesterday if the trouble in Roxbury got beyond control. The guns are Colts, and there are men on the force who know how to handle them.

Superintendent of Police Crowley today received a letter of commendation from Governor Coolidge in the way the men handled the delicate situation in Humboldt avenue. Governor Coolidge also sent to Patrolmen Shea and Butterman, the officers who were wounded, a note congratulating them for their courage and expressing the appreciation of the people for what they did.

SOLDIERS COMMENDED.

Governor Coolidge in an informal statement on the trouble commended highly the many discharged soldiers and sailors who assisted the police in the quelling of the crowds after the trouble started.

The authorities look no chances of a repetition of yesterday's disorder, and officers in uniform were in such numbers as to overawe any attempt to stir up the crowd.

Sympathizers of the rioters as well as the public generally were barred from the court room unless they could show that they had legitimate business within. Protests against this were not listened to, and insistence was met by a not too gentle push and orders to move on.

Even the efforts of the police could not keep a mass of people from congregating in front of the court house and throughout that section of Roxbury streets, but the crowd was kept moving. Volunteer orators who sought to harangue the people about their alleged wrongs were quickly sent on their way.

LITTLE FIGHT LEFT.

A half-hearted attempt of the mob to sing the "International" was rewarded by a quavering answer from one of the prisoners in the court house, but he was quickly hushed.

The condition of the wounded policemen who were injured in suppressing disorder was slightly improved today, as was that of Dr. Henry R. Leavitt of No. 80 Humboldt avenue, who was hit in the foot by a stray bullet.

—BUY VICTORY NOTES—

Gillen Resolution Calls for Passage of Bates Anti-Anarchy Bill

A resolution denouncing the Roxbury riots of yesterday as "foreign anarchists" and demanding immediate passage by the Legislature of the Bates "anti-anarchy" act was filed with the House today by Representative Daniel J. Gillen of Boston.

The order was referred to the Committee on Rules. It says:

"Whereas, Yesterday within the confines of the Commonwealth the red flag of anarchy was substituted for the stars and stripes and carried at the head of a procession made up of certain foreign elements whose purpose was the overthrow of democratic government; and

"Whereas, when reproached by the duly appointed guardians of the peace, these not only made attempts to take the lives of said guardians but also endangered the lives and property of peaceful and law-abiding citizens of the Commonwealth; and

"Whereas, These demonstrations of this kind will constitute a grave menace to the peace of the community and the stability of our government; and,

"Whereas, there is pending at the present session of the General Court of the General Court legislation which, if enacted, would assist in preventing the spread of this element and would stop future demonstrations of this kind by imposing a severe penalty if attempted: therefore, be it

"Resolved, that it is the opinion of the members of the House of Representatives that the joint Committee on the Judiciary, now considering this legislation, should report immediately on the matter, in order that its speedy consideration will prohibit another demonstration of this nature, providing it is enacted."

THE EDDY
REFRIGERATORS
are made of
White Pine Wood
the best non-conductor and most suitable of all woods for the purpose. The shelves are
Solid-Slate Stone
They Retain the Cold
The Best Dealers Sell the Eddy
Manufactured by
D. Eddy & Sons Co.
Boston, Mass.
Send for Catalog. Mailed Free.

Filene's Automatic Bargain BASEMENT

—a group of buyers for a great store in Detroit were after this lot, but they were a few minutes late. Filene's Basement scores again.

—end-of-the-season stock of a New York maker, whose name is to very high grade misses' clothes what sterling is to silver.

misses' exclusive distinctive exquisite unusual suits
$18.50 $28.50

Boston specialty stores have some like these from same maker for many, many dollars more

—we think they'll meet the most exacting requirements of any miss as to the quality, style, workmanship and fit.

—the materials include tricotine, men's wear serge, tricotine and other fine materials—many with gayly colored vestees, also some sport models. Navy blue and a few light shades.

girls' confirmation dresses $3.65
size 10 only—typical savings
fine white materials with trimmings of dainty laces and embroidery—nearly all have colored silk sashes, and are one of a kind models.
$3.65

misses' serge skirts, $4.95
An assortment of good-looking models, in navy or black serge; also a few colors.

62,000 boys' suits were sold at auction recently in New York—Here is what we picked out for you

boys' good suits
Sold to highest bidder at savings we pass along.

girls' capes $7.50
Serge or burella cloth; youthful models — mostly navy. Also dolmans. Sizes 3 to 16 in lot.

sweaters $3.95
Heavy worsted yarn with sailor collar, belt and pockets. Several colors, in sizes 6 to 14.

60 suits at $4.85
92 suits at $5.65
55 suits at $6.45
93 suits at $8.45

our plan { Goods must sell quickly or price drops DOWN ¼ after 12 selling days, ½ after 18 selling days, ¾ after 24 selling days. Goods given away after 30 selling days.

HUNDREDS OF OTHER BARGAIN LOTS.

Remarkable Offer $1.00 A WEEK

Pathé Phonograph
BEAUTIFUL GOLDEN OAK MODEL
The machine with an international reputation. Plays all records. The sapphire ball does away with needles and their expense.

ONLY $50 FOR ENTIRE OUTFIT

Never before in the history of Talking Machines was such a great bargain offered to the public. This model is beautiful, artistic and impressive. The greatest $50 worth in America. Makes a $100 impression.

Illustration (actual photograph) shows combination model cabinet and machine.

Open Daily Till 5:30. Sat. Till 9 P. M. Jewelers Bldg. 4th Floor.

The same outfit in beautiful mahogany with nickel plated metal, and Universal Tone Arm for $60.

LENOX JEWELRY CO.
373 Washington St. Boston

Crocker
MOURNING A SPECIALTY
Hats, Gowns, Waists Veils, Neckwear, Furs
Snappy Black Hats to be worn with Costumes of Color
569 Boylston Street
New York: 375 Fifth Avenue

SPECIAL GRAFONOLA OUTFIT OFFER

To popularize Boston's Newest Talking Machine Shop, conveniently located in the shopping district, we offer this beautiful outfit, consisting of
Latest Type Grafonola,
Record Cabinet,
6 10-inch Double Disc Records of your selection at $67.50.
At Your Own Easy Terms
Come In and Hear the Latest Records
SYMPHONY TALKING MACHINE SHOP
54 BROMFIELD ST.
Near Tremont St.

LUXURY TAX IS TRICKY; EASY TO BEAT BUT HARD TO UNDERSTAND

ICE CREAM VENDERS NIPPED

Hokey Pokey Man Will Need a C. P. A. as Assistant; Consumer Not Forgotten

The new war taxes hit everything from little Johnny's ice cream cone, the tire purchased for last season's "flivver" by the commuting suburbanite or the new 1919 model automobile, the proud possession of Mr. Gotrocks.

It is truer than ever that you cannot escape death or taxes—especially taxes. And as yet few of the merchants of Boston have any idea of all the articles which are taxed and the tax on those sold above a certain price.

MEMORY TRAINING ESSENTIAL.

When they realize it, according to Gray Stevens of the American Sales Book Company of No. 200 Devonshire street, the different businesses affected will consider the following ways of keeping track of the tax:

A system of keeping accounts for pokey cash.

Double entry bookkeeping for ice cream parlors and soda fountains.

Memory training for salesmen and women in department stores.

Mr. Stevens does not claim to be an expert, but he is being fairly deluged with inquiries by business firms, which are anxious to find out where the tax begins and where it leaves off.

"You can't blame the merchants for being puzzled," said Mr. Stevens. "If a man entered a drugstore, for example, and bought himself a drink costing thirty cents, if he put in such a drink, he would pay a war tax of three cents upon it.

"But if the same man was treating a lady friend and bought two drinks costing thirty cents each, he would have to pay a war tax of four cents. On a five-cent drink you pay one cent tax, or 20 per cent. On a ten-cent drink you pay one cent tax, or 10 per cent, and on a fifteen-cent drink you pay two cents tax, or 13 1-3 per cent. The tax is one cent on every ten cents or fraction thereof.

"Let the same man take his lady friend to a restaurant and he can order ice cream for both without paying any tax, because selling ice cream is only an incidental part of that business.

YOUNGSTERS MIT HARD.

"Certain soft drinks like ginger ale and patented soft drinks are taxed where they are manufactured and pay no tax if sold elsewhere. But, on the other hand, the pokey cart man selling ice cream cones in the block is required to collect a tax of one cent on every nickel or 10-cent cone that he sells."

The tax hits both luxuries and soft drinks and teas and there are so many things in the luxury class, Mr. Stevens declares, that salesmen and women will have to put in hours studying them.

"Stores selling soft drinks and ice cream will have to buy two sets of checks," said Mr. Stevens. "One set for drinks that are not taxable and another for drinks that are, thus making the amount of the tax. Even the pokey car men are required to make a sworn statement each month of the amount of war taxes they have received, and must send this over to the internal revenue collector."

Manufacturers are taxed 5 per cent, on automobiles and trucks, but the question is: Will the manufacturers pass the tax along to the retailer? And if so, will the retailer pass it on to the consumer? It's pretty nearly a safe bet that this will happen. In which case all of the tax will be paid by the ultimate purchaser, also known as the consumer.

SILK STOCKINGS HIGH.

"If a man buys a pair of silk stockings for his wife and pays more than $2 for them he must pay a tax of 10 per cent.," said Mr. Stevens. "If he buys himself a hat and pays more than $5, it becomes a luxury, taxable at 10 per cent. The framers of the law were wise enough to make $15 the untaxable limit on women's hats, but shoe costing over $10 are taxed, so are handbags costing over $7.50.

"There is a tax on graphophones, and a stiff tax on hunting implements. Dirk knives are taxed at 100 per cent., which ought to encourage crime.

"The candy tax is a puzzling one, too. If a man is both manufacturer and retailer he pays a 5 per cent. tax and will probably pass it on to the purchaser. But if he merely retails candy which he buys from the manufacturer, the manufacturer is the only one taxed.

But there are ways and means of evading the soft drink and ice cream tax, Mr. Stevens declares, ways against which the government evidently could not protect itself.

SPECIAL NOTICE.

VETERANS' PREFERENCE ACT IS SIGNED

Governor Coolidge today signing the veterans' preference act in the presence of soldiers, sailors and marines. The marines in the picture are Corporal M. J. Harley, Sergeant J. S. Stoyle, Corporal K. R. MacFarland; sailors, J. W. Kealy, G. W. O'Neil, C. G. Mertz, E. M. Hines; soldiers, J. J. Price, J. F. Burns.

Governor Coolidge today signed the new veterans' preference act.

The measure provides that veterans of the world war who pass examinations for civil service positions shall be given the preference in employment over civilians who pass the same examinations.

As he signed the bill in the executive offices, Governor Coolidge was surrounded by Sergeant John S. Stoyle, Corporal Michael J. Harley and Corporal Kenneth R. MacDonald of the Marine Corps; Corporal James F. Burns of the 7th Field Artillery, Private James J. Price of the 71st Coast Artillery Corps and Gunner's Mate E. M. Hinds, Ship's Cook J. W. Kealy and Seamen C. G. Mertz and G. W. O'Neil of the navy.

The bill was passed as the result of petitions by Senators Sullivan of Worcester and Tarbell of Brookfield, and Representatives Carey of Dorchester, Bigney of South Boston, Reidy of South Boston, Gillen of Boston and Niland of East Boston.

—BUY VICTORY NOTES—

NIEUW AMSTERDAM IN WITH 2,070 MORE MEN

New York, May 2.—The liner Nieuw Amsterdam docked at Hoboken today with 2,070 men, largely from the Seventy-seventh Division from New York city. The remaining detachments of the division are due in here on Sunday aboard the President Grant. The Nieuw Amsterdam brought the 302d Engineers, 45 officers and 1,493 men; 77th Division headquarters detachment, 305th Field Artillery Detachment and the 328th Casual Company.

—BUY VICTORY NOTES—

28TH MAY BE MUSTERED OUT AT CAMP DEVENS

Camp Devens, Ayer, May 2.—The 28th Division may come to this camp as a unit and be mustered out of service from this base. This is the general opinion following the reservation of space in the new area on the 1920 Engineers, one of the organizations of the division. It is made up of men from all over the country.

—BUY VICTORY NOTES—

TAFT TO SPEAK AT UNITARIAN FESTIVAL

Former President William H. Taft will be one of the speakers at the coming Unitarian Festival, which will be held at Hotel Somerset Wednesday evening, May 21. Other speakers will be Professor Roger B. Merriman of Harvard University and the Rev. Frederic B. Kent of Northampton. J. Randolph Coolidge will preside.

—BUY VICTORY NOTES—

REED TREASURER OF FLEET CORPORATION

Washington, May 2.—The election of Waldo S. Reed of New York as treasurer of the Emergency Fleet Corporation is announced by the Shipping Board. He succeeds George T. Smith, who retired April 1.

—BUY VICTORY NOTES—

JOSEPH JEFFERSON IS CLAIMED BY A CANCER

New York, May 2.—Due to cancer, from which he had suffered more than a year, Joseph Jefferson, the actor, is dead at his home here. He was the son of the famous actor of the same name, and was born in New York forty-nine years ago.

—BUY VICTORY NOTES—

THREE SECTS ARE BARRED BY CANADIAN ALIEN LAW

Ottawa, May 3.—Orders forbidding the immigration into Canada of Doukhobars, Hutterites and Mennonites went into effect today. They were issued under the new immigration law.

MRS. GERAGHTY ASKS ONLY FOR SEPARATION

Heiress' Mother Expected to Testify That "Jack" Was Guilty of Cruelty

Mrs. Julia French Geraghty, the Newport heiress, is not seeking an absolute divorce from Jack Geraghty.

Papers in her suit brought here today reveal that she asks only for a divorce "from bed and board." Under the laws of Rhode Island this means a legal separation in which the parties cannot marry but may visit each other at any time, and for any length of time that they may desire.

It is expected that not more than two witnesses besides the young petitioner will appear in the Newport court at the hearing. One of these will most likely be Mrs. Geraghty's mother, Mrs. Anne Tuck French of Newport, Tuxedo and New York.

It is expected that Mrs. Geraghty and her two witnesses will testify that Jack Geraghty is guilty of nonsupport and cruelty.

—BUY VICTORY NOTES—

BRICKLAYERS GO ON STRIKE IN LAWRENCE

Lawrence, May 2.—Because several contractors refused to grant the demands for an increase in pay of ten cents per hour, local bricklayers are on strike. The men are now receiving 70 cents per hour. The contractors say there is but little construction work going on, this occasion the employment of bricklayers. One contractor has given in to the strikers.

—BUY VICTORY NOTES—

37,556 TROOPS LANDED IN BOSTON DURING APRIL

Troopships debarking at Boston during April landed a total of 37,556 soldiers, as follows:

Mt. Vernon, April 4, 3,802; America, April 5, 2,186; Agamemnon, April 7, 5,761; Mongolia, April 10, 4,559; Patricia, April 17, 2,783; Winifredian, April 18, 2,242; West Durfort, April 19, 35; Vedic, April 22, 2,217; New Jersey, April 24, 1,175; Santa Rosa, April 26, 2,982; Dakotan, April 27, 1,516; Pretoria, April 28, 2,085.

—BUY VICTORY NOTES—

SUMMER TRAINING CAMP FOR RESERVE OFFICERS

It has been definitely decided that there will be a Reserve Officers Training Corps camp this summer at Camp Devens. It will consist of six weeks' intensive training, beginning June 21 and lasting until August 2. The Government will furnish subsistence and mileage to Camp Devens and it is expected that uniforms will be furnished and as enlisted man's pay will be granted.

—BUY VICTORY NOTES—

PLACE OF HONOR FOR RHODE ISLAND MOTHERS

Providence, May 2.—Relatives of Rhode Island members of the 24th Division will be given the place of honor during the parade Monday and even politicians will be barred from the "Honor Stand" on Exchange place, it was said today. The particular spot of honor in the stand will be reserved for relatives of boys who lost their lives in the service.

MANY MADE LATE BY CAMBRIDGE CAR TIE-UP

Power Shut Off in Rush Hour Following Broken Trolley Wire

Thousands were delayed in reaching work today, surface cars on the Arlington and North Cambridge lines were tied up for three-quarters of an hour and a jam followed in the Harvard square station of the Cambridge tunnel when a trolley wire broke on Massachusetts avenue, near Shepard street, during the height of the morning rush hour. Arlington and North Cambridge cars were stalled as far as Porter station bridge, giving patrons a walk of a quarter of a mile to reach the subway. On the Mount Auburn line cars were stalled as far as 44th street and those of both lines poured into the subway, choking it so thoroughly that great delay was caused in getting tunnel trains under way to Boston.

Some of the commuters inbound from Arlington and North Cambridge took Beacon street cars to Central square, causing another jam at that station. The tie-up lasted until a repair crew had put in a new piece of wire.

—BUY VICTORY NOTES—

TWO MORE ARRESTS IN ALLEGED BRICK THEFT

Larceny of $8.00 second hand brick and two tons of iron, property of the city of Boston, from a lot on Stewart street, Back Bay, is charged against Henry B. Hoagins of Yarmouth street, South End, and Joseph J. Vogel of Archdale road, Roslindale. Arrested by Patrolman Frank McNabb of Station 16 on wanrts, the defendants were arraigned before Judge Creed in Municipal Court today and held in $1,000 each until May 8, when their cases will be tried with those of the other defendants, all from East Boston, recently arrested.

—BUY VICTORY NOTES—

SPEEDING CRUSADE NETS 46 AT BROCKTON

Brockton, May 2.—The crusade inaugurated by City Marshal Ryan against automobilists who violate the speed laws has resulted in 46 arrests to day. Fines ranging from $5 to $15 were imposed upon 16 defendants appearing before Judge Reed in the police court, all of whom were found guilty of speeding in congested sections.

—BUY VICTORY NOTES—

GOMPERS "DOING VERY WELL," SAY DOCTORS

New York, May 2.—Samuel Gompers, president of the American Federation of Labor, who was seriously injured Sunday when a surface car collided with a taxi cab in which he was riding, is improving.

"He is improving and doing very well," the doctors said. "There is no fever and the temperature continues normal."

—BUY VICTORY NOTES—

SOMERVILLE BOY IS INJURED BY AUTO

John Newman, seven years old, of No. 37 Austin street, Somerville, is in a critical condition at the Somerville Hospital as the result of being knocked down by an automobile in Mystic avenue. The car was operated by Eugene B. Carpenter.

AUTO PRISONERS WIN DASH FOR LIBERTY

Push Police From Car at Westfield and Escape in Wild Pursuit

Westfield, May 2.—Pushing a policeman from the rear seat of the touring car in which they were being taken to jail, two alleged auto thieves gave the police auto a wild chase through this town and ensued into the woods only after dodging bullets from the officers and abandoning their car in a mud hole.

They were on their way to the police station when they broke away. Both men showed excitement in the breakneck speed of their flight through town, and the strangers whose car was a New York number plate, were entertaining the police auto when they broke down.

The two fugitives had slept in their car at the near the Springfield road, and had come to go to the station, and Patrolman Ashe stepped onto the running board of their car. They suddenly pushed him off and speeded up, Patrolman Murphy giving chase. Ashe managed to stop their flight by firing at the tires.

Patrolman Ashe obtained another car and took up the pursuit. The strange car became stuck in the mud on a road in Blandford and its occupants escaped into the woods, carrying two suitcases.

—BUY VICTORY NOTES—

UNLICENSED JITNEYS FLOURISH IN BROCKTON

Brockton, May 2.—Jitney buses did a thriving business here today, running without licenses, pending settlement of the question by the city Council. Their traffic was largely between Brockton and neighboring "wet" communities. A number of the buses failed to run yesterday, following the license dispute, their drivers being in ignorance of the City Council ruling that they might continue to operate until a new ordinance was framed, but their owners resumed business.

—BUY VICTORY NOTES—

REMOVING $1,000,000 CARGO ON WRECKED BARK

Work was resumed today in lightering the $1,000,000 cargo of the Russian bark Professor Koch, which stranded at Scituate late Tuesday night. Two tugs with wrecking lighters (a floating vessel) and as soon as enough of the cargo has been removed to permit it, divers will repair the hole in her bow. The bark is that great lady who caused in getting tunnel trains under way to Boston.

—BUY VICTORY NOTES—

SOUTH BOSTON SOLDIERS TO ATTEND HOME FETE

Camp Devens, Ayer, May 2.—South Boston men in camp here have been granted permission by Major-General McCain to participate in the South Boston celebration for returning service men tomorrow. The passes for leave of absence were made out today. Many of the officers and men from other sections have asked for leave to watch the exercises, and as many as can be spared are being allowed to go.

—BUY VICTORY NOTES—

FRICK'S DAUGHTER TO OPEN SUMMER HOME

Miss Helen Clay Frick, daughter of Mr. and Mrs. Henry Clay Frick of Pittsburgh, will open the Summer home of his family, at Eagle Rock, Prides Crossing, about the middle of May. Miss Frick devotes the greater part of the time to charitable and uplift work and will go to the North Shore home in advance of her parents, who will join her early in June.

—BUY VICTORY NOTES—

DE GARMO, U. S. SINGER, DIES AT WIESBADEN

Wiesbaden, Germany, May 2.—Harry DeGarmo, thirty-eight years old, an American baritone singer who came here before the war and gained success on the German operatic stage, died at his residence here following a brief illness. Recently he sang in the Royal Opera at Wiesbaden.

—BUY VICTORY NOTES—

BOSTON MAN HELD FOR RAISING RACE TICKET

Lexington, Ky., May 2.—Oscar Parsons of Boston is under arrest here charged with raising the figures on a winning ticket at the race track from $250 to $1,250. Parsons says he came here and to Hot Springs for his health.

—BUY VICTORY NOTES—

THUGS TAKE $12,000 FROM MESSENGER

Toledo, May 2.—Frank Holewinski, messenger for the Dime Savings Bank, was robbed of a satchel containing $12,000 by two bandits who escaped. Several pedestrians who attempted to interfere were driven off by the bandits.

Kendall Gives Wife Millions as They Separate

New York, May 2.—As a novel digression from the world's money-mad ones Kendall, the rich soap manufacturer of the Lyman family, is making alimony ever known. Already it has reached more than $1,000,000. Mr. Kendall agreed to add to his wife of twenty years as a last income of $100,000 as long as he lives. And he gives with it his very good wishes for her happiness.

Mrs. Kendall has returned to her home at No. 570 Park avenue after a residence of almost a year at her fat Harbor estate, Oheka. The long affidavit show place of the fashionable Arden Manor and the apartment house in New York where Mrs. Kendall resides are gifts of alimony from the retired Wall street millionaire.

$1,000,000 CASH ALLOTMENT.

The apartment house is distinguished along with the William K. Vanderbilt apartment, in East Fifty-second street, as the finest in the city in its furnishings and the gorgeous art works of Mrs. Kendall's individual apartment are valued in the millions of dollars. The interior walls are inlaid with imported English paneling, brought from fifteenth century castles. There was an added allotment of $1,000,000 in cash.

But aside from this monetary high-water mark of the "alimonious" the story of the Kendalls' domestic infelicity itself is most astonishing. They haven't been able to find a thing the matter with the case other than the claim made in the formal court papers, incompatibility.

William M. Sullivan, attorney for Mrs. Kendall, explains the whole affair in this way:

"Mr. and Mrs. Kendall were two intelligent people who had spent many years of their lives together. They were boy and girl sweethearts way back in the days when Nellie Ballentine was giving her first formal parties in the Boise, Idaho, home.

"She was also a social peer in her girlhood because her father was one of the most esteemed and popular men in the West. He served his State as Senator and later as Governor.

LIBERAL PROPERTY DIVISION.

"With very little money, but a great deal of ambition, the two started life together in the West. As their lucky star would have it Mr. Kendall went to Wall street and his fortune began to pile up. As they became wealthy Mrs. Kendall found life happier and more interesting on its peaks. Her husband wanted to spend his days in the tranquility of a Blue Ridge Mountain estate in Virginia.

"They simply discussed their different likes and tastes as two intelligent people bearing no malice toward one another would do.

"They agreed that it was better for each to live his life in his own way. She cared for New York and its social life. His thoughts were of Virginia and the balmy mountain air of his country place.

"Mrs. Kendall did not dream of asking for so much. But Mr. Kendall made it clear by his system of reasonment and idea of justice she should have a fair share of what he considered their common property.

"They started out together with very little money, and she shared in whatever hardships they met. Mr. Kendall thinks she should share at this end of the row."

Mrs. Kendall is forty years old; Mr. Kendall is fifty. Both are in excellent health.

Mrs. Kendall still has the striking beauty of youth and a personal charm that has endeared her to the young society set of Bar Harbor because of this popularity and the pleasure she gets from entertaining, the gracious chatelaine of Scongo has planned a Summer of gaiety in the little colony.

Last year the place was turned into a home for convalescent army officers and they will enjoy the quietude of a Blue Ridge Mountain estate in Virginia.

Society, therefore, gasps at this really extraordinary case, for it has ended quite happily for all concerned.

TO FACE DEATH CHARGE IN NEW YORK

Nicholas Chiusano, Discharged in East Boston Court, Waives Extradition

Nicholas Chiusano, twenty years of age, of Emerson place, Brooklyn, N. Y., was turned over to the New York police at East Boston today.

Lieutenant Michael F. Flaherty and Sergeant William Quinn of Brooklyn were on hand, and when Chiusano was discharged on the charge of murder under which he was held, the New York officers took him in custody.

Chiusano is wanted in connection with the murder of Mr. and Mrs. Joseph Rosado, who were shot and killed in a roadhouse at Ozone Park, Queens County, New York, January 20.

Four young men entered the roadhouse conducted by the Rosados, and after holding up and robbing the place, killed the proprietor and his wife.

Three of the trio were captured, but Chiusano, who according to the police was the leader of the party, escaped. He made his way at once to East Boston, where he has been ever since, until the day he denied having fired the fatal shots.

He waived all rights of extradition and failed to accompany the officers.

$25 Men's Suits, $14.90

The F. Gray Clothing Co., corner Washington and Hanover sts., will sell today and tomorrow 1,200 men's and young men's suits in blue, green, brown and oxford flannels; fancy mixtures, Scotch effects in tweeds, also blue serges, form-fitting military styles; also want-ine suits for young men. Special place today and Saturday, $14.90 and $17.90, all sizes, open tonight till 9 P. M., Saturday, 10 P. M. F. Gray Co., 64 Washington st., cor. Hanover st.

New "Alimony King" Beats Astor, Gould and Corey

Before the munificence of Lyman Kendall, "king of alimony," three names were the high spots.

John Jacob Astor established the three-minute divorce record and left for the recent Mrs. Astor (Miss Ava Willing of Philadelphia) $10,000,000.

Howard Gould pays his wife under a separation decree $5,000 per month.

Frank Gould's first wife received a recompense reported to be only $108,000 in cash.

Mrs. Mary Blair Brokaw won $50,000 a year from W. Gould Brokaw.

William Ellis Corey, elevated from a laborer to the presidency of the United States Steel Corporation, was said to have settled $1,000,000 on his wife.

MAN IN IRONS PLUNGES FROM MOVING TRAIN

Prisoner Overtaken in Woods Near Sagamore After Exciting Chase

Barnstable, May 2.—A spectacular attempt to escape, while handcuffed, from the State police by jumping from a train running at twenty-five miles an hour between Bournedale and Sagamore, was made by Edward H. Baker, eighteen, of Stratford, Conn. After his capture in the woods he was this day arraigned before Judge Swift in the district court, and admitted nearly twenty burglaries in the Cape district.

The thrilling break for freedom was made despite a closed window which Baker had tried to induce State Officer Bradford to open. With his manacled hands before him Baker smashed the glass and jumped. Bradford caught the leap, but was forced to let him go. When the train came to a stop there followed a thrilling chase in the woods which would have delighted the most rabid movie fan. It ended when Baker fell exhausted from his efforts and lost of blood. Twenty stitches were needed to close the cuts on his hands and head.

Baker said in recently escaped from a reformatory, was identified by the station agent as the man he saw lying on a settee in the Bournedale railroad station just after breaks had been committed there and at Sagamore station and a barber shop. The agent gave the tip that Baker had boarded a train for Boston when the State police were seeking him. His breaks in these places netted him about $40.

—BUY VICTORY NOTES—

BURLESON MAY AVERT STRIKE IF HE QUITS

Springfield, Ill., May 2.—"If Postmaster-General Burleson resigns as head of the telegraph and telephone lines there is a likelihood that the threatened strike of the electrical workers will be called," said Charles P. Ford, secretary of the International Brotherhood of Electrical Workers.

The electrical workers are balloting on the question of calling a strike July 1, because the postmaster-general refuses to recognize the electrical workers.

—BUY VICTORY NOTES—

HOLYOKE PAINTERS STRIKE FOR INCREASE

Holyoke, May 2.—The 125 union painters employed by the Master Building Trades Employers' Association are on strike today as enforcements for a wage increase of 10 cents an hour. The contractors who are members of the union have granted the men's demands.

—BUY VICTORY NOTES—

STATE OFFICIAL'S BRIDE OF TEN DAYS DROPS DEAD

Mrs. Harriett R. (Rooney) Maguire, bride of John F. Maguire, assistant deputy superintendent of State Prison, is dead. They were married in Woburn ten days ago and Mrs. Maguire died suddenly from heart disease at her home No. 7 Myrtle street, Boston.

"FAKE" ASPIRIN WAS TALCUM

Counterfeiter Caught! The New York health authorities had a Brooklyn manufacturer sentenced to the penitentiary for selling throughout the United States millions of "Talcum powder" tablets as Aspirin Tablets.

Don't ask for Aspirin Tablets—Always say "Bayer."

Don't buy Aspirin in a pill box! Get Bayer package!

Always say, "Give me genuine **'Bayer Tablets of Aspirin.'"** Insist you want only the Bayer package with the **"Bayer Cross"** on the package and on the tablets.

The genuine "Bayer Tablets of Aspirin" have been proved safe by millions for Pain, Headache, Neuralgia, Toothache, Earache, Rheumatism, Lumbago, Colds, Grippe, Influenzal Colds, Joint Pains, Neuritis. Proper dose in every "Bayer" package. American owned!

Boxes of 12 tablets—Bottles of 24—Bottles of 100—Also Capsules.

Aspirin is the trade mark of Bayer Manufacture of, Monoaceticacidester of Salicylicacid

New Light on the FIUME Incident, One of the Most Important Peace Conference Matters

T. P. O'CONNOR in His Article Next Sunday in The BOSTON SUNDAY ADVERTISER

'S. O. S.' CALL TO PUT NEW ENGLAND OVER TOP WITH VICTORY LOAN

$13,000,000 SUBSCRIPTIONS LOWER DISTRICT AVERAGE

Continued from First Page.

vidual subscribers in New England now is 150,719, 20,442 having signed up on the tenth day.

Vermont, with 72.7 per cent. of its quota, leads New England in subscriptions, Connecticut running a close second with 68 per cent. A detailed report by States follows:

State	Tenth Day	Total
Maine	$748,000	$5,394,000
New Hampshire	650,000	5,522,000
Vermont	512,000	6,668,000
Rhode Island	2,338,000	13,389,000
Connecticut	2,979,000	34,135,000
Massachusetts	6,211,000	97,511,000
Total	13,968,000	158,359,000

Industrial honor flags have been awarded to the dyestuff department of the Grasselli Chemical Company of Massachusetts, with 108 per cent.; to the architectural department of the Boston & Maine Railroad with 85 per cent., and to the office of the Boston & Maine construction engineers with 100 per cent. subscribed.

There are 229 cities and towns in New England district that have been awarded honor flags.

When two-thirds of the Third Loan drive time had passed, the country as a whole had officially subscribed $10,000,000,000, and in the fourth Loan, with the goal $6,000,000,000 nearly $7,000,000,000 had been raised at the two-thirds point.

Today the Cleveland district claimed that it has in excess of $250,000,000 subscribed, although its official reports show but $121,000,000 actually on hand. Honor flags have been given 232 communities in this district. Cincinnati has reached its allotment.

Cards bearing the names of San Francisco men killed in action have been handed out by the San Francisco committee and a harvest of new subscriptions have been reported. In Chicago the Czecho-Slovaks are leading all racial groups in sales, and 434 honor flags have been awarded in that district.

PERSHING'S BAND COMING.

Monday "Pershing's Own Band" reaches Boston from New York and will give a concert in aid of the Victory Loan at 8 p. m. in Mechanics Building. There will be a street parade during the day.

This band, sent to the United States by General Pershing, has 110 members, the pick of the A. E. F. musical talent. Many of its members belong to the 26th Division, although it was formed of members of all divisions in the A. E. F.

Tonight Ward 18 has a rally at Roxana Memorial Hall, Dorchester, speakers including Bishop Anderson, Brigadier-General Cole, Lieutenant-Colonel John J. Kenny, Major F. J. Hogan, Captain David Brickley, Sergeants Fitzpatrick and C. A. Hallinan, and the Victory Liberty Loan band will play.

Only three new towns in New England today reported having secured their quota. They are West Stockbridge, Mass., and Killingly and Cromwell, Ct.

Tomorrow South Boston combines a Victory Loan rally with its reception to its returning service sons. This parade, with a short parade, leaving Andrew Square at 2 o'clock.

COLONEL LOGAN AT SHUBERT.

Colonel Edward L. Logan will appear at the Shubert Theatre on Lithuanian Night, tomorrow, in aid of the Victory Loan, assisted by Harry Fox, leading man of the "Oh, Look" company. The Daily Sentinels will help take up pledges in the house. Rev. John de Kulikowski, pastor of the parish of the 103th infantry, will speak. Mrs. E. A. Shuman heads the women who will be in charge, assisted by Mr. Calvin Coolidge, Miss Eleanor Fairbanks and others.

Will Rogers with Eddie Cantor of the "Follies" will speak from the stage at the Colonial. The citizens' Reception will be represented on the stage by Alexander S. Porter, Mrs. Walworth Pierce is in charge of arrangements for taking up notes as they are sold. Assisting her will be Mrs. John Fallon, Mrs. Edward M. Richards, Mrs. W. C. Church, Mrs. Vassar Pierce, Mrs. Kenworth Billings, Miss Olga Ladensack, Miss Marjorie Carpenter, Mrs. Robert Harding, Mrs. Charles Rowley, Mrs. Arthur Milton, Miss Rachel Wallace, Mrs. Charles Hodges, Mrs. David Percival, Mrs. Frank Godfrey, Mrs. George Stephenson, Mrs. Nelson Curtis, Jr., Mrs. John Gilfedder, Mrs. Horton Pushee and Mrs. John Tyler.

FLAG CEREMONY.

Honoring flags under which New Bedford men fought was an impressive feature of the New Bedford campaign conducted by the Woman's committee, of which Miss Florence B. Tabor is chairman, under the auspices of the College Club, Miss Alice P. Shockley, president, in charge. The Stars and Stripes were shown by Lieutenant Byron McCullough. Private Rosebottle showed the Canadian flag. J. Stewart of the Black Watch presented the flag of Scotland. The Union Jack was shown by Sergeant Hallwell. Bugler Paradis of the French infantry brought forward the tri-color. Miss Jessie M. Smith, who served as a nurse in France, displayed the flag of the Red Cross.

Rockport, Cohasset, Abington and Carver report through Mrs. Walter L. Boyden, chairman for Plymouth County, subscriptions totalling $24,-190.

Mrs. O. H. Stevens, for Marlboro, reports total subscriptions of the woman's committee as $4,356. Mrs. Lewis W. Sears, for Charlemont, reports total subscriptions as $950. Mrs. Alice E. Woodbury, for Seekonk, says $300 has been received. Taunton's woman's committee reports through Mrs. Harry Carlow, total subscriptions as $75,950.

SPECIAL HONORS FOR TODAY.

The Women's Liberty Loan Committee has announced that the first fifty women's club, patriotic, church, school or other organizations, every member of which has bought a Victory Bond, will be awarded a German helmet taken at Cobleza.

A special honor flag is to be given to any woman's organization of not less than ten members when at least 75 per cent. of these members have purchased Victory notes. The State headquarters of any woman's organization complying with the same conditions will receive a flag.

—BUY VICTORY NOTES—

ASSYRIAN FOLK DANCES ON COMMON FOR LOAN

Assyrian folk dancing in costume and the singing of ancient songs of the East will feature Assyrian Night on Boston Common for the Liberty Loan tomorrow night. Four young girls in the garb of modern Assyria and Miss Mary Bedros will do the dancing, the latter giving an Oriental Assyrian solo dance. There will also be music by a band.

The Assyrian committee in charge of the affair consists of Charles G. Chevoor, Miss Grace Safer, Peter Safer, Aaed Shabo, Mrs. Mary Kander, Mrs. Sofia Dasho, Martin Hoyen, Albert Safed, George Atlas, Miss Grace Safer and Mrs. Mary Parch. The exercises begin at 7 o'clock.

—BUY VICTORY NOTES—

GOVERNOR'S WIFE SELLS V NOTES AT SHUMAN'S

Mrs. Calvin Coolidge, wife of the Governor, turned saleswoman for the Victory Loan today, and did a rushing business at her booth in the store of E. A. Shuman & Co. Mrs. Coolidge was assisted by a number of other prominent women, including Mrs. Edwin A. Shuman. The vicinity of the booth was crowded, with shoppers who stopped out of curiosity and quite frequently remained to buy. The "First Lady in the State" qualified as a very effective saleswoman, and her sales will add materially to Boston's total of subscriptions.

—BUY VICTORY NOTES—

MALDEN BANK WILL DOUBLE CAPITAL STOCK

The Second National Bank of Malden, the newest of the banks of that city, has been given permission to double its capital stock, giving it a working capital of $245,000 and adding about fifty stockholders to the corporation.

COLE AIDS LOAN ON FIRST DAY AS CIVILIAN

Speaks in North Adams and Holyoke in Behalf of the Big Drive

Brigadier-General Charles H. Cole today spent his first day in private life by continuing his patriotic work and speaking for the Victory Loan. The former general of the 52d Brigade of the 26th Division left Camp Devens yesterday, his discharge signed by General McCain, and went at once to Holyoke to boom the V loan, and today he was in North Adams on a similar worthy mission.

As he left Camp Devens scores of Y. D. men, both of his own and other commands, shook his hand and wished him good luck, a compliment which he warmly reciprocated. But at present General Cole has no plans in civil life. He will continue to work for the Victory Loan until the end of the campaign, and has work to do for the Salvation Army which will take until the middle of May. Later he and Mrs. Cole will leave Boston for a brief vacation.

—BUY VICTORY NOTES—

BOYS IN NEWTON COURT GO TO INDUSTRIAL SCHOOL

John T. Kehoe of Boston, an orphan, was in Newton Court today with Charles E. Smith of Worcester, both sixteen, charged with attempted theft of an automobile belonging to W. H. Michell of Newton Highlands. Kehoe was sentenced to the State Industrial School and the other boy given a suspended sentence to the same institution. James Cassell, fifteen, of West Newton, with two companions of the same age, Joseph McCarthy and George Riley, hired three saddle horses at the Auburndale Riding School and rode them all night, according to testimony, returning the exhausted horses next morning. Cassell, with a court record, was sentenced to the Boys' Industrial School and the other two placed on probation.

—BUY VICTORY NOTES—

MISS FREDERICKS IS LIEUT. MYERS' BRIDE

With her mother as matron of honor and sister maid of honor, Miss Henrietta Fredericks of Newton was married today to Lieutenant Charles Henry Myers of Lock Haven, Pa. The bride is the daughter of Mr. and Mrs. Benjamin W. Fredericks, No. 3 Park avenue. Lieutenant Myers was recently discharged from the army. The ceremony was performed by the Rev. Elliott Parkhill of Lock Haven, assisted by the Rev. J. Edgar Park of the West Newton Congregational Church. Robert Harris of Philadelphia was best man and Miss Edith Fredericks maid of honor.

—BUY VICTORY NOTES—

IRISH-AMERICANS TO VISIT DUBLIN

Paris, May 2.—Frank P. Walsh of Kansas City, former Governor Edward F. Dunne of Illinois, and Michael J. Ryan of Philadelphia, representatives of the Irish-Americans, will not meet Premier Lloyd George in conference upon Ireland until next week. In the meantime the trio will visit Dublin.

The original passports of the Irish-Americans enabled them to visit only Paris, but through intercession of President Wilson the papers were revised to allow the three to go to Great Britain.

—BUY VICTORY NOTES—

NO WOUNDS ON BODY OF MURDERED GIRL

South Norwalk, Ct., May 2.—The autopsy over the body of the young woman found murdered in the woods near New Canaan only served to deepen the mystery. No wounds were discovered which would cause death. A bruise on the shoulder strengthened the suspicion that she was the victim of an attack and was doped or poisoned.

—BUY VICTORY NOTES—

NEWPORT MAYOR FIGHTS TELEPHONE RATE RAISE

Newport, May 2.—Contending that a contract made between the city and the telephone company requires six months' notice to be given of any proposed increase, Mayor Mahoney has protested higher telephone charges put in effect by the Providence Telephone Company.

—BUY VICTORY NOTES—

RECEIVER NAMED FOR MILFORD, N. H., COMPANY

Lyman E. Clark was today appointed receiver for the Milford Light & Power Company of Milford, N. H., by Judge George W. Anderson in the United States Court. He qualified by depositing bonds for $5,000. The Milford Light & Power Company furnishes electric light and power for Milford and surrounding towns.

Former Congressman Hinds Follows His Wife in Death

Portland, Me., May 2.—Asher C. Hinds, 56, who was congressman from the first Maine district from 1910 to 1916, inclusive, died in Washington last night, according to word received here today.

Mr. Hinds gained his chief fame as clerk for the Speaker of the House from 1895 to 1911 under speakers Thomas Brackett Reed and Joseph Cannon. In this position Hinds became noted as a parliamentarian and it was said that he was the man "behind the guns" who really made the rulings of Reed and Cannon in many instances.

Mr. Hinds had been an invalid five years. His wife died two weeks ago. One son, Asher C. Hinds, Jr., is a student at Harvard.

—BUY VICTORY NOTES—

NANTUCKET LIGHTSHIP A MENACE, SAY SKIPPERS

Navigators assert that the cross currents in Nantucket Sound, near Stone Horse Lightship, are a menace and seek to have the beacon returned to the station it occupied many years, until moved in response to a petition from seafarers.

Recently a barge in tow of the tug Prudence fouled the lightship, being forced into collision by the current when the tow appeared to be at a safe distance. Other tows have come dangerously close to ramming the beacon, a condition that did not obtain on the former station.

—BUY VICTORY NOTES—

SCOUT CRUISERS TO BE BUILT IN EAST

San Francisco, May 2.—A. S. Gunn, assistant general manager of the Bethlehem Shipbuilding Company, announces that contracts for two scout cruisers costing $7,000,000 each, have been ordered transferred from a local plant of the company to an Eastern yard by the War Department.

SWIG GETS OUT BLANKS FOR FIRST L. & R.

Begins Circulation of Petitions Looking to Repeal New Savings Bank Bill

The signature blanks for the first Initiative and Referendum petition in the history of Massachusetts were ready today.

Vice-President Simon Swig of the Tremont Trust Company, who declares that the bill passed by the Legislature to provide that deposits in savings banks and trust companies "may be placed on interest once a month" actually prevents monthly interest and permits bank stockholders to take interest that should of right be paid to the depositors, today obtained the blanks from the Board of Election Commissioners of Boston.

Each blank contains room for twenty-five signers. In placing their signatures to the petition they will assert that the operation of the law be suspended until the voters have an opportunity at the next State election to approve or reject it.

Fifteen thousand signatures are necessary to have the question placed on the ballot. Blanks for volunteer signature collectors will be distributed by Mr. Swig at the Tremont Trust Company.

The first signers of the petition are Mr. Swig, John P. Feeney, Congressman James A. Gallivan, Rabbi Charles Fleischer, Attorney George T. Shannon, Augustus Bacon of the Federal Reserve Banking Department, Metropolitan Fire Prevention Commissioner Frank Lewis, former Governor's Councillor Richard F. Andrews, Representative Leo B. Hamburger, former Representative Robert J. Ware, Jr. F. Purcell, Edmund W. Weber and C. Alford Wilton.

U. S. TO NAIL UP 500 HOUSES AT NEW LONDON

Washington, May 2.—As the result of a disagreement over plumbing, 500 government houses at New London, Ct., will be nailed up and left idle on May 7. Work on the houses was 90 per cent. completed.

It was stated that the project would be abandoned if the New London authorities continue to insist on construing an existing ordinance as prohibiting the type of plumbing used in the houses.

—BUY VICTORY NOTES—

THOUSANDS MARCH IN HYDE PARK LOAN PARADE

A parade and rally will feature the Victory Loan drive in Hyde Park on Saturday night, when several thousand people, including hundreds of school children, members of the Red Cross, discharged sailors and soldiers, Spanish-American War soldiers, Boy Scouts will be in line.

Members of Timothy Ingraham Post, G. A. R., will ride in automobiles.

SPECIAL OFFER TODAY AND TOMORROW

ILLINOIS-ROCKLAND WATCHES

Guaranteed 20-Year Gold-Filled Case

50c a DOWN—50c a Week

Secures This Wonderful Watch

No Interest to Pay.

Sale Price $30.75 Value $40

Money Refunded If You Can Buy Elsewhere Cheaper for Cash

17 Jewels, adjusted to heat and cold, 25-in gold centre wheel, steel escapement, concave winding wheels, double roller and double sunk dial.

No one anywhere has ever sold this watch at this price and on such terms. You can never purchase a dependable timekeeper for a cent less anywhere, either for cash or credit.

Mail Orders Promptly Filled. Dept. A. Open Daily Till 5:30. Sat. Till 9 P. M. Jewelers Bldg. 5th Floor—Elevator.

LENOX JEWELRY CO. BOSTON, MASS. 373 Washington St. 5TH FLOOR

Most phonographs are only built to play one make of record. The

CRESCENT SILVERTONE

plays all makes—throws open the world's entire library of phonograph music.

Crescent Silvertone

PHONOGRAPH The Records Maker

Buy Victory Bonds and Smile

Bedell

No Charge for Alterations

Washington, Corner Bedford Street

Smart $50 Capes Copied

We Made a Few Changes to Lower the Price Without Affecting the Graceful Lines

$25

One of the most interesting accomplishments of the season. Several new models—just in—augmenting an assortment of Capes, Dolmans and Wraps, already the largest and most fashionable in the city. Attaining the highest mark of style expression and setting a new measure for Value!

Very Smartly Developed of Wool Velours, Mannish Serges, Novelties, Poplins—Silk Lined.

Luxurious Bedell Wraps $35-$65

Fascinating models, skillfully expressing the captivating, winsomeness of the new Romance Cape, the graceful draped Wrap, the exquisitely luxurious Dolman—developed of handsome Moire Silk, Bolivia, Tricotine, Paulette.

Special Dress Sale

Style and Qualities Usually Found Only at Much Higher Prices.

$16.75

The remainder of a unique collection which was designed and made exclusively for us by an artist dressmaker. Some of the dresses are a bit mused. Sizes are incomplete, as of some models there is only one frock.

Lovely Models of Georgette, Foulard, Jersey, Crepe de Chine, Satin, Silk Taffeta, Serges.

We know that there are hundreds of women in town who want inexpensive silk dresses—who would like something pretty and practical that will serve many purposes. This sale turns the desire into a reality. Other gowns $25, $35 and up.

Ask For "Get Horlick's The ORIGINAL Malted Milk

Safe Milk For Infants & Invalids No Cooking

A Nutritious Diet for All Ages. Quick Lunch; Home or Office. OTHERS are IMITATIONS

Our Self-Acting Reduction Plan Creates Bargains

GILCHRIST'S BASEMENT STORE

No Mail Orders Filled in Basement

$13.98 $14.50 $13.98 $14.50

Capes and Dolmans

Of fine quality men's wear serges and wool velours; many silk lined throughout; braided and button trimmed; navy, tan, pekin blue and a few rose. $13.98

Afternoon Dresses

Some of combination georgette and satin, others of taffeta and satin, prettily draped; many have embroidery on waist; navy, taupe and other colors. $14.50

Crepe de Chine and Georgette Waists $3.98

In all the wanted colors; daintily embroidered; regular sizes and extra sizes; these waists were made to sell at a much higher price, but owing to slight imperfections they are sold at a big reduction.

Men's Wear Shirts 89c

Made in percales and printed madras, in most desirable patterns, all with soft cuffs.

Shirts $1.45

In printed and woven madras, in a big variety of patterns, all with soft cuffs.

Trousers $2.95

In neat worsteds and blue serges, well tailored.

Cotton Hose 12½c

In brown, black and gray.

Men's Union Suits 79c

Men's Balbriggan Shirts and Drawers 55c

Show Room Samples From a Leading New York House $4.65

Every hat hand-made, georgette, leghorn and fancy braid. Trimmed with a profusion of flowers in the pastelle shades, ribbons and fancies.

Boots For Boys, Misses and Children

Boys' Box Calf Blucher Boots $2.19

Welted "Textan" fibre soles; wonderful value, sizes 2½ to 5½.

Misses' and Children's Gun Metal Button and Lace Boots $2.35

Solid leather all through; foot form lasts and smooth inner soles.

DON'T FORGET WE GIVE MERCHANTS LEGAL STAMPS

PLEADS FOR FINE TO CARE FOR SICK WIFE

Notary, Found Guilty of Falsifying Questionnaire, Has 2 Weeks to Adjust Affairs

Julius Latkowitch of Allston, who was convicted a year ago by a Federal jury on the charge of falsifying the questionnaire of Joseph Solomon, appeared before Judge Morton for sentence.

Attorney Leon Eyges, who represented the defendant, asked that a fine be imposed rather than imprisonment on the ground that the defendant's sick wife and child depended on him entirely for support.

Assistant United States Attorney Daniel A. Shea, who conducted the case for the Government against Latkowitch, was asked by the court for information relative to the case. Mr. Shea stated that the defendant had signed an affidavit that the mother and sister of the registrant swore that they were dependent on him. Both women testified that they had never appeared before Latkowitch, who is a notary public.

The court asked the attorney if the defendant had any choice of place of confinement, and intimated that he would give Latkowitch a sentence of a year and a day. The court gave him two weeks in which to adjust his family and business affairs. He will, in all probability, be sentenced two weeks from today.

——BUY VICTORY NOTES——

BERKSHIRE CAR MEN DEMAND $5 A DAY

North Adams, May 2.—Employes of the Berkshire Street Railway Company are seeking an increased wage schedule. Demands presented to the company ask that the pay of motormen an conductors, beginning June 1, be increased to $5 a day with an eight-hour day and time and one-half for overtime. The motormen and conductors now receive $3.75 for a nine-hour day. A corresponding increase amounting to 40 per cent. is asked for other street railway employes.

Arlington's Oldest Resident, Who Was Over 100, Dead

Daniel Spillane, Arlington's oldest resident, believed to be more than 100 years old, and said by his grandson, Dennis E. Spillane, to be between 105 and 110 years old, is dead at his home, No. 16 Beacon street, that town. As no records were kept when he was born, his exact age is not known.

He was a remarkably well preserved man for one of his years. He had been blind for eight years, but retained his faculties to a large degree to the end.

Mr. Spillane was born in County Cork, Ireland, and came to this country probably seventy-five years ago. When he bought his place on Beacon street, that part of Arlington was nearly all woods. He has been married twice, and he leaves his wife, Julia, and six grandchildren.

——BUY VICTORY NOTES——

GET 54 HOURS PAY FOR 48 HOURS WORK

Ware, May 2.—The George Hilbert Manufacturing Co. has announced that all mills of the company in Ware and Gilbertville will go on a 48-hour working week schedule starting today. Employes will receive 54 hours' pay for the week. Reduction in working hours without reduction in pay amounts to 12½ per cent. increase in payroll expenses for the company. The present payroll is $20,000. 1,500 men are affected.

——BUY VICTORY NOTES——

MILFORD CARPENTERS TO GET INCREASED PAY

Milford, May 2.—Milford Carpenters' Union members are receiving increased wages of 75 cents per hour, or $6 a day for eight hours, according to union demands. The master builders have increased the cost of labor and now charge 95 cents per hour, or $7.60 for eight hours.

——BUY VICTORY NOTES——

SOMERVILLE WIFE ASKS DIVORCE FOR CRUELTY

Mrs. Helen G. Hager of Somerville has filed suit for divorce against her husband, Milton B. Hager, of Portland, Me. They were married in Somerville February 22, 1911. She alleges cruel treatment and asks for the custody of three children.

A. SHUMAN & CO.

Victory Loan Notes On Sale at Our Booth, Street Floor

Dress Your Boys Well At Reasonable Cost

Shuman clothes for boys are desirable in tailoring and reliable in fabric.

BOYS' WAIST-LINE SUITS and military styles, like those sketched (ages 7 to 18). Prices $15 to $25.

BOYS' REEFERS in serges, checks, fancy mixtures and whipcord (ages 2½ to 10). Prices $8 to $20.

BOYS' TOP COAT AND TRENCH MODELS (ages 11 to 18) in covert, fancy cravenetted material, Scotch plaids and serges. Prices $15 to $35.

BOYS' WASH SUITS (2½ to 10 years) $1.95 to $10.

Boys' Hats, Shoes and Furnishings

A. Shuman & Co. Boston Shuman Corner

THE · SERVICE · STORE

BUSINESS HOURS 8:30 TO 5:30 SATURDAYS INCLUDED

THE SHEPARD RESTAURANTS
—The Lowest Prices for the best food, with excellent service, amid best surroundings in the United States.

THE SHEPARD STORES
COURTESY THE KEYNOTE OF SHEPARD SERVICE

The war is won, but the bills must be paid. The success of the **VICTORY LIBERTY LOAN** is our job. We are only lending, not giving, our money, and our Government guarantees its return with interest. Buy today.

We know how to make much good service come from **CAST-OFF SHOES** Expert Reparing Shoe Polishing (Entrance from Shoe lore or from Temple Place)

START OF MAY SALE OF LINGERIE

Bringing Wonderful Values in "Undies"—New and Lovely

New—New—NEW! Every bit of it. That is one of the irresistible attractions of this great May Sale, upon which we have expended so much time and care to make it the best of its kind anywhere.

Good old-time prices on new-fashioned undies! The undergarments are their own advocates of values, needing no commendatory phrases. We bought at the low point of cost of production—ad bought to an abandon of abundance.

Quality—Quality in materials and Quality in the making! Quality in fabic and trimming! Quality in design—Quality all so fine, uniform and compete.

Do Not Dismiss the Prices Lightly for They Are Truly Extraordinarily Low fothe Kinds and Times

KNICKERS
—Extra size, of good quality flesh batiste. Here is where the earliest comers secure the big value at 69c

KNICKERS
—White or flesh, of fine crepe with ruffle on bottom, generous savings when the price is made so low 69c

DRAWERS
—Hamburg trimmed, and values such as only a May Sale could bring. Should be higher priced than 59c

The Amazing Values Given

Garments for 1.00 that any self-respecting woman would be pleased to wear. Any of these undies at 1.00 seem too lowly priced—but indicate that we are forcing prices back to pre-war normal standards.

AT 1.00

Careful people have only to note the fine workmanship, the high quality of the materials, and the other points of these good undergarments to fully realize that this affords a long waited for opportunity for the purchase of a supply.

Gowns **Skirts** **Bloomers** **Envelope Chemises** **Straight Chemises** **Camisoles**

Gowns trimmed with hamburg or **Skirts** with hamburg flounce.
Bloomers of fine material, commercially known as silk muslin.
Chemises, both envelope and straight styles, lace trimmed.
Camisoles, fine materials, lace trimming.

CHEMISE
—Crep de chine, envelope style, good quality with lace and insertion ribbon strap, very fine! 2.00

CHEMISE
—Crep de chine, good quality, with tuck georgette top, and ribbon shoulders, very dainty and especially priced 2.95

PETTICOATS
—Exceptional lot of white, lace trimmed petticoats, many special styles, priced for the May Sale at 1.95

Pajamas, two-piece, slip-over style, with French knots, embroidery on front 2.19
Combinations, hamburg trimmed, cover and drawer, or cover and skirt.. 1.00
Camisoles, in Eagle satin, with small lace sleeve 1.50
Satin Slipover Camisoles, double elastic at top, in dark figured satins, or light shades 1.95
Extra Size Gowns, hamburg trimmed 1.39
Envelope Chemise, several styles, prettily trimmed with insertions and laces, sizes 36 to 44 ..... 1.28
Gowns, novelty plisse crepe gowns, in stripes or figured materials, slipover styles, lace trimming 1.50
Extra Drawer Combinations, hamburg trimming, or extra size. Envelope chemise, all specially priced 1.50

(Tremont Street—Third Floor)

Every Moment Counts—Time Shortens—Hasten
SEMI-ANNUAL SALE OF
Dorothy Dodd
SAMPLE FOOTWEAR
The Biggest Return in Style, Quality and Service For Any Footwear Money You Have Expended Since Before the War!

There is much we could say concerning these low shoes—of their splendidly fine leather, sure to give long and satisfactory service—their good styles, their variety—just heaps we could say, but—the one thing we want to say **most forcibly** is

that we want you to BUY NOW if you have shoe needs to supply.

—Quality and price will speak for itself a hundred times more forcibly than we could tell you.

"Dorothy Dodd" Oxfords
—Samples of this famous make—also
Samples of the "Grover" Soft Shoes and several lots from our own regular lines.
Sizes 3½ and 4 B; 3½, 4 and 4½ A.
4.85

Women's Dull Colonials
—Turn sole, covered heel, a very neat, dressy shoe—
Women's Tan Pumps—Wing tip, good walking heel and welt soles.
Choice of either of above styles.
4.45

Women's Patent Pumps—Welt Sole, Cuban heel, a very pretty street pump, also **Boots and Low Shoes** with low heels for Growing Girls. Size 4-B. Choice at 3.85

(Temple Place—First Floor)

Coming Into the New Month With
The Promise of Great Values in
BLACK AND WHITE GLOVES
A highly specialized selling of these two most preferred types
AT THE OLD LOW PRICES
Women who know The Shepard Store Values don't need a more urgent bidding than to know there are

But Four Days These Prices Prevail—Friday and Saturday—Monday and Tuesday

The Skins are fine as procurable.
The Cutting shows best of craft-work—**Fitting comfortably and smoothly.**
The Styles are correctly in keeping with—**the mode of the moment.**

Lovely in Line
Firm in Texture
Serviceable to the last degree
These attributes possessed by
Each of these Four Splendid Lots of Gloves

Not alone excelling in quality—but the appearance, style and "fit" of
THESE PIQUE KID GLOVES
commend them as extraordinary values. Single clasp, with hand crocheted embroidery backs, contrasting welts at wrist.
Black with White sewing. White with Black Embroidery..... 2.10

A Superb Quality FRENCH KID GLOVE
Two clasps, overseam sewing; White with Black and Self Embroidery, Black with White Embroidery.
1.65

An Elegant WASHABLE CAPE GLOVE
P. X. M. sewn; White with Black Embroidered Backs. With this sale price changes down to
1.10

A fine WASHABLE DOESKIN GLOVE
Exceedingly practical for street wear; single clasp; white; the pair..... 1.35

(Boston Glove Headquarters—Tremont Street, First Floor)

The Matrons' HAIR BEAUTY SHOP
The results obtained by our scientific methods are not merely temporary. Sagging muscles are firmed and rejuvenated and contours restored to the smooth curves of youth.

Massaging
Manicuring Hairdressing

A Head of Fashion
can be achieved with grey hair as easily as any other shade if the proper hair pieces are chosen to give it the necessary fullness.
Wavy Grey Switches
5.00 9.00

We Cater to Women Exclusively
(Mezzanine—Second Floor)

CORRECT NECKWEAR
Carefully Chosen Accessories Help to Make a Costume's Success

"Neckwear" means many things, but just now it mostly means Vestees.

GEORGETTE VESTEES
Round and square neck, in all the wanted colors 1.95

COLLAR AND CUFF SETS
Plaited Collar and Cuff Sets, in solid colors, blue, tan, rose and white, set 85c
Pique Collar and Cuff Sets 1.00
Pique Separate Collars .....
Pique Vests, high and low neck..
Choice Assortment of Neckwear in all the newest models..... 50c

(Tremont Street—First Floor)

Old Fashioned Ginghams in
New Fashioned Frocks
FOR LITTLE GIRLS
Gingham is not a new weave, but these ginghams are all in pretty 1919 patterns, and the dresses are made up in new 1919 styles.

There are plaids and checks and stripes, of course, and such cheery colors and combinations as yellows and greens and blues and pinks and browns.

We have been keeping a watchful eye out for the little folks—we have gleaned near and far—brought together an assemblage of clever styles that will fill the eye with wonder and delight.

AT 2.95

Sizes 8 to 14

We have particularly specialized on this price dress.
Sketched is a delightful little style—made, of course, from very fine quality gingham, waist model, with fancy pointed front closing. Full skirt, pleated on with wide belt.
Collar, cuffs and pocket trimmings of white pique.
Three Other Styles at This Price, Some with Bloomers
Handsome Chambray Dresses, hand smocked, with sash tie, solid colors; sizes 8, 10; at.. 5.00

(Winter Street—Third Floor)

TRANSPARENT HATS
There is nothing quite so dressy just now as a transparent hat of maline or horsehair braid. We have a splendid assortment of transparent hats in black and navy blue, ready for your selection.
Trimmed with flowers
Trimmed with ostrich
Trimmed with ribbon
Some of the hats have flowers inserted between the brims, giving a tasteful finish that is very becoming.
5.00—7.50—10.00
(Temple Place—Second Floor)

The Woman Looking For a
HANDBAG
will find what she wants here in silk, leather or beads and have a happy time in choosing from among so much variety and novelty.

—She can get any shape or type bag that is fashionable.
For instance—**Canteen Bags,** all sizes. **5.25 TO 13.95**

Fin Seal Envelope Books—A shipment just arrived. The smartest item in leather goods today. Plenty of them, all sizes. Back and top straps, silk lined and fitted with mirror.
2.50 TO 5.95

Bags and Envelope Books—See what a big assortment we carry at 1.0
(Tremont Street—First Floor)

PROMISES MINIMUM WAGE FOR BRITAIN

London, May 2.—In a letter to the National Industrial Council, Premier Lloyd George wrote that a bill commission would be formed to give effect to the principle of a minimum rate of wages in all industries. He also said a bill was being drafted for a 45-hour week.

Children's Hair Cutting By Specialists—

Moderate Charges

Marcel Wave, Shampooing and Facial Massage. Appointments made.

SALONE DI PIACERE

JOSEPH A. MERENDA, Prop.

Formerly with the leading Children's Hair Cutting establishments of Boston.

714 Blake Bldg., 59 Temple Place

Tel. Beach 1135

SHOE DEALER GETS YEAR FOR FALSE OATH

Robbins Found Guilty Year Ago in Bankruptcy Assets Case

Nyman E. Robbins, Boston wholesale shoe dealer, who was convicted by a jury in the Federal Court more than a year ago on the charge of concealing assets from his trustee in bankruptcy and for making a false oath, was sentenced by Judge James M. Morton, Jr., in the United States District Court to serve a year and a day in the Plymouth House of Correction.

Sentence was not imposed on the defendant until now as he has been in ill health. Robbins appeared in court unable to walk without the use of a cane.

Assistant United States Attorney Lewis Goldberg, who appeared for the government, told Judge Morton that under ordinary circumstances he would have asked for the maximum sentence, but because of the defendant's health he would ask the court to sentence him to a year and a day on each indictment, sentences to run concurrently.

W. Murray Crane's Dog Loses in Fight With Porcupine

Lenox, May 2.—"Murray Junior," the Airedale pet of W. Murray Crane, in a sadder but a wiser dog today after an encounter with a porcupine. It happened on the Windsor estate of Mr. Crane, who took the dog with him while he went to inspect some new blue-ribbon cows he had recently bought.

"Murray Junior," on a little independent rompING tour, met the enemy and was hit. Missed and searched for by his master, he was found suffering acutely with a facefull of newly-acquired whiskers. Mr. Crane rushed the animal in his automobile to a veterinary, who spent four hours picking out the quills. "Murray Junior" stood the pain like a hero but rainkle the world ought not to be made safe for porcupines.

AUTOIST FACES MALDEN COURT FOR TRAGEDY

Swampscott Driver Accused of Woman's Death; Case Continued

Edwin Churchill of Clark road, Swampscott, appeared in Malden Court today on charges of manslaughter following the death of Mrs. Annie T. Stodder of No. 231 Salem street, Malden, from injuries received when she was run over by Churchill's automobile. The case was continued.

The accident occurred on Main street. Mrs. Stodder attempted to cross the street in front of Churchill's car, it is said. Churchill called a police ambulance after the accident and assisted in removing Mrs. Stodder to the Malden Hospital, where she died from a fractured skull.

$30,500,000,000 Paid Out by U. S. Since Entry Into War

By International News Service.

Washington, May 2.—The treasury has paid out about $30,500,000,000 since America's entry into the war, a little more than two years ago, it was announced today. This amount includes, however, nearly $10,000,000,000 in loans to the allies, which eventually will be refunded.

That the war expenses of the nation have abated but little since the signing of the armistice is proved by the announcement that during April treasury expenditures amounted to some $1,420,000,000, of which about 66 per cent. went for the payment of direct war bills and the remainder to the allies to enable them to pay obligations already incurred in the purchase of war materials and foodstuffs in this country.

—BUY VICTORY NOTES—

GENERAL McNAIR TO COMMAND CAMP TAYLOR

Washington, D. C., May 2. — Brigadier-General William S. McNair, now en route from overseas, has been assigned to the command of Camp Taylor, Texas.

COWBOY IS HERO WHEN LIONESS ESCAPES

Kills Beast That Had Killed Keeper in Cage and Terrorized New Jersey Town

Woodbury, N. J., May 2.—William Miller, a cowboy with the Cook Brothers Circus, is the recognized deliverer of this town today. It was a bullet from his gun that pierced the heart of the lioness Lucy, who ran amuck here, after killing her keeper, John Henry, and tearing him into ribbons in the corner of her cage.

The tragedy occurred while the afternoon show was on. Lucy was playing with her two cubs, whacking them about the cage, when Henry, a discharged soldier and her new tamer, opened the door to clean the cage. Just as he did so, a sudden playful lurch of the big beast opened the cage door that the keeper had carelessly left unlocked, opening the way to the freedom that she had not known since her jungle days.

The keeper made a desperate attempt to remedy his carelessness, but Lucy, with a lightning stroke of her paw, sent him bodily into a corner of the cage with his neck broken. She then stood over him, tearing his flesh and crushing his life out.

Forgetful of her cubs, the big animal then made a leap for freedom. There was a wild scramble to get out of the way of the enraged beast as she passed through the main tent and into the circus grounds. Many were hurt in the panic to get out of her way.

By the time she reached the town not a man, woman or child was in sight. She was followed into the woods by a posse of men armed with guns. As she stood with her paws up on a fallen tree trunk she was the target for the fusilade. The credit for the killing was given to Miller, although twelve bullets were found in the body of the animal when the carcass was examined.

Henry, the man who was killed, was a negro, thirty years old, who lived in Newburgh, N. Y. He had been out of the army only a few weeks.

—BUY VICTORY NOTES—

TRANSFER OF CLERGY BY CARDINAL O'CONNELL

Cardinal O'Connell has appointed Rev. Daniel S. Sheerin of the Sacred Heart parish, Hanover, removable parish priest of St. Joseph's, Belmont, and Rev. Peter J. Foley, assistant in St. Mary's parish, Waltham, removable priest of the new Waverley parish. The appointments become effective April 28.

JANE JEFFREY, Boston nurse, who, although wounded during a German air raid, stuck to her post and has been rewarded with the Distinguished Service Cross.

For heroic conduct during a German air raid at Jouy-sur-Morin, France, Miss Jane Jeffery of Boston has been decorated with the Distinguished Service Cross. According to the citation, Miss Jeffery stuck to her post, although badly wounded, and by her courageous attitude in helping others "was inspiring to all her associates."

Miss Jeffery went abroad in September, 1917, with the Children's Hospital Unit. She served at the Red Cross repatriation depot at Evian until the battle of the Marne, when she was transferred to Jouy. Her home is with her aunt, Mrs. James Baldwin, of No. 36 Bellevue avenue, Meeting House Hill.

R. McADOO GOT $40,000, CARSE ADMITS

Submarine Boat President Testifies W. G. McAdoo Approved of Business Connection

New York, May 2.—A big, heavy-built man of middle age, whose clothing showed signs of considerable wear, walked into the office of Henry R. Carse, vice-president of the Hanover National Bank, in November, 1915. He said:

"Carse, I want you to help me. I've a chance to manufacture 9-inch shells in Canada, but I am up against it financially. If you can see your way clear to helping me I assure you I am less impetuous and more thorough than I used to be."

The banker looked at his interrogator narrowly and replied:

"Perhaps you can do something for me. You know I am president of the Electric Boat Company. We want to get big contracts from the government, but for some reason the navy heads seem to be prejudiced against us. You might help us in Washington."

Carse's visitor was Malcolm Ross McAdoo, brother of William G. McAdoo. From the interview, Carse said on the witness stand before Vice-Chancellor Merritt Lane, in Newark, grew up an alliance between Malcolm Ross McAdoo and his concern.

Carse testified in a suit initiated by Elihu B. Frost to compel his removal as one of the five voting trustees controlling the affairs of the Electric Boat Company.

The witness admitted giving Malcolm Ross McAdoo $12,500, but denied the assertion of Mr. Frost and Norman Johnson, that this was for influencing public officials in Washington. Specifically he denied that Malcolm McAdoo had told him a $25,000 "rake off" was to go to William G. McAdoo for aiding the securing of millions of dollars in government contracts.

Carse said he loaned Malcolm successive sums of $15,000, $10,000 and $15,000, taking as collateral McAdoo's word. He knew at the time the latter had $20,000 worth of judgments against him in New York State. He also gave Malcolm McAdoo at odd times $3,400 for personal expenses, clothing, railroad fare, etc.

All this sum, he said, was in cash, because Malcolm did not believe he could get a check cashed. Later, when Malcolm sued him for $60,000 additional, he settled the suit out of court in this wise: He gave Malcolm $42,400, of which McAdoo returned $40,000, and in return got back the three notes whose existence was revealed in the American yesterday.

GILCHRIST'S

Suits Coats Capes

$25.00

Coats and Capes Specializing at $25.00

Showing a most extensive variety of the newest and most correct models in serge, velours, silvertone and good poplin, affording an unsurpassed selection in short or long capes.

Plain tailored or elaborately trimmed with braid or buttons; lined throughout or yoke and coat lined. High shades as well as black and navy.

SUITS Models include blouse, box, tailored and belted effects. Rich braid trimmings and vestees of fancy silks and tricolette. Black, navy and colors. Made of men's wear serge and other fabrics.

$25.00

$25.00

Taffeta and Georgette

HATS

$10.00 to $25.00

Large hats for dress wear. Simple styles for street wear. Popular for summer wear.

Smart Sport Hats

$2.98 Up to $7.50

Many very new and individual models. Hats that are worth much more money.

Smart Styles in Waists and Smocks

Georgette Waists

Dressy new models with the button back; new collarless models with the fronts of silk or bead embroidery. Smart styles at

$5.50

$5.50 $2.25

Voile

Waists $2.25

Made in the square neck models with collar of embroidery, daintily edged with lace.

Embroidered

Smocks $2.00

Made in the coat or slip-on model with fronts very neatly embroidered in colored smocking.

Satin Striped Silk Poplin

Skirts

$10.00

Two very stylish models to select from. Made with the youthful gathered tops and dressy sash effect, in black and navy.

Black and Navy

Purchase and Sale of

Boys' Norfolk Suits

At $9.85

Worth $12.50

All-wool blue serge, and many beautiful mixtures in tweeds and cassimeres. Norfolk jacket, knickers, fully lined. Sizes up to 18 years.

At $12.85

Worth $15.00 and $16.50

All-wool homespuns and worsteds, in gray, brown and green effects, Norfolk jacket, mohair lined knickers, lined and taped. Sizes to 18 years.

Wash Suits $1.98 and $2.98

For Boys 2½ to 10 Years

Junior Russian, Eton, Oliver Twist, Jr. Norfolk and Middy models. Percale, kiddy, peggy, repp and palmer cloths.

Girls' Smart

Wash Dresses

$2.98

$2.98

Made of gingham or chambray. Cut full. Sizes 6 to 14. Splendid assortment of styles, including the popular sailor dress made of crash with navy collars.

White Dresses

$2.98

Made of dainty lawns, voiles and organdies, prettily trimmed with fine lace and tucks.

Coats at $7.95

Navy serge in the smart belted model with silk trimmed collars; well tailored and neatly trimmed. Sizes 6 to 14.

Subscribe To the Victory Loan at Our Liberty Booth Street Floor

GILCHRIST CO.

We Give and Redeem Merchants Legal Stamps

MORGAN'S BUYS ENTIRE STOCK

385 Pieces Chamber Furniture, in complete suits and odd pieces in this sale.

Of discontinued patterns of Chamber Furniture from Prominent New England Furniture Manufacturer.

Now On Sale at ½ Regular Price

The manufacturers from whom we made this purchase for years and years have made only high-grade bedroom furniture. In order to make factory room for next season's goods they accepted our spot cash offer for their entire stock of hundreds of pieces of close-out patterns at a huge discount. Read how you can reap the benefit of our wise purchase and buy them—cash or credit—at half price.

Discharged Y. D. Boys and others who are anxious to get started housekeeping are welcome to come to Morgan's, Boston's Newest Credit Furniture Store, to make their selection of the season's newest furniture and open account on Easiest Credit Terms. We specialize in complete Home Outfits and are anxious for your business. Illustrated below is the "Y. D." 4-Room Outfit at $129. Be sure to ask to see it.

4-Piece Walnut Bedroom Suite $118.65

William & Mary Period; beautiful figured American walnut, attractive and substantial. Pieces can be bought separately.

"Thrift" 2-Room Outfit Complete **$124** $2.50 Weekly

LIBERTY BONDS ACCEPTED ON CASH OR CREDIT SALES AT 100¢ ON THE DOLLAR

"Victory" 4-Room Outfit Complete **$169** $3 Weekly

"Soldiers' Credit" Makes Things Easier

"Soldiers' Credit" is for men who are or have been in any branch of the service. The idea is to make it easy for men in or out of uniform to furnish a home. Simply pick out what you want and have it charged. Easy credit terms will help you to pay the bill; NO INTEREST OR INSURANCE CHARGES. Special schedule of down payments to soldiers.

Steel Beds, $12 Value, $7.95

YOUR CREDIT IS GOOD AT

MORGAN'S

757-759 WASHINGTON ST.

OPEN MONDAY, WEDNESDAY AND SATURDAY

Dining Table $12.98

BOSTON BREWERS SILENT ON 2.75 PER CENT. BEER

Boston brewers are reticent on the question of manufacturing 2.75 per cent. beer. According to L. C. Haffenreffer, they will "adhere strictly to the advice of counsel in order to bring about full recognition of their legal rights."

TRIMMINGS
WHOLESALE PRICES
Silks, Velvets, Satins, Georgettes, Laces and Woolen Cloth Goods by the yard. Dress trimmings and dressmaker's supplies. We are the only store in Boston to retail at wholesale prices.
Feine
453 Washington St.
Dexter Bldg., Room 404 Near Winter St.

Pretty Silken Hose Are Denied to Yeowomen

Philadelphia, May 2.—Girls, you positively must not wear brown silk stockings and Uncle Sam's navy blue.

Philadelphia Navy Yard yeowomen are almost "cross" at the "mere men" who are responsible for the "regulation dress" for yeowomen in Uncle Sam's navy, which prohibits the wearing of bright and beautiful red feathers to relieve a "perfectly plain" sailor hat, or delicately tinted silk socks with pumps to match to "set off" the trim but severely plain uniform.

ASK NEW FIRE STATION AT MELROSE HIGHLANDS

Residents of Melrose Highlands appeared at the Highland fire station and urged upon the committee on protection and licenses of the Board of Aldermen the necessity of erecting a new fire station. Either the city must erect a new building or put the apparatus in some other building, it was declared. A committee of citizens was appointed to secure options on available sites for a new building, while the committee took the matter of a new station under advisement.

——BUY VICTORY NOTES——

BURLESON REFUSES RETURN OF POSTAL

Washington, May 2.—The request of Clarence H. Mackay for the immediate return of the Postal Telegraph Company lines to private ownership has been refused by Postmaster-General Burleson.

Eustis to Press "Spy" Suit at Newport Against Codman

Newport, R. I., May 2.—The Eustis-Codman "German spy" society case will be fought out in Superior Court. Charles H. Koehne, Jr., and Frank P. Nolan, attorneys for Mr. and Mrs. George Peabody Eustis, have filed an exception to the recent ruling of Judge Barrows that declarations of the plaintiffs did not constitute cause for action against Ogden Codman, the defendant, and also have filed motions to be allowed to amend their declarations.

Legal action by Mr. and Mrs. Eustis against Mr. Codman followed a luncheon given by Mrs. Rogers Benjamin Pratt here last October, at which, it was alleged, Mr. Codman insinuated that the Eustises were "German spies."

EXTEND U. S. PARCEL POST TO FRENCH COLONIES

Washington, May 2.—Extension of the United States parcel post system to the French colonies of Algeria, Corsica and Tunis, via New York and France, and to Egypt, via England, was announced by the postoffice department today. The weight limit in both instances is eleven pounds.

——BUY VICTORY NOTES——

SUSPECT DYNAMITERS IN CITY HALL EXPLOSION

Brownsville, s., May 2.—The municipal building was damaged to the extent of several thousand dollars today by an explosion either of dynamite or gas. The police believed dynamiters caused the explosion in an effort to release eight prisoners confined in the basement.

ABANDON HALIFAX AS U. S. NAVAL BASE JUNE 1

Halifax, N. S., May 2.—United States Naval Base 23, with headquarters at this port, will officially cease to exist after June 1, according to orders received at United states receiving ship here.

The base originally included the receiving ship, the air stations at Halifax and Sydney and five submarine chasers. The air stations already have been turned over to Canada.

——BUY VICTORY NOTES——

GERMANS TO MAKE BERLIN THEIR CAPITAL

Basle, May 2.—The Berlin Tageblatt says the German National Assembly may be transferred to Berlin next week.

GIVES SCHOLARSHIPS TO NORTHFIELD SEMINARY

Nashua, N. H., May 2.—Northfield Seminary, Northfield, Mass., is the principal beneficiary under the will of Anna A. Goldsmith of New Ipswich. Two scholarships of $1,000 each are left to the Northfield Seminary, and the balance of the estate after the subsequent bequests have been made also goes to this institution. Other bequests are: Town of Ipswich, $1,000; Old Ladies' Home, Nashua, N. H., $2,000; Memorial Blind Home, Worcester, Mass., $2,000; Memorial Hospital, Nashua, N. H., $2,000; Margaret Pillsbury Hospital, Concord, $5,000; Orphans' Home, Franklin, $500; Frances E. Willard Settlement, Boston, $500; Old Ladies' Home, Peterboro, $500.

NEWPORT ELECTRICIANS STRIKE FOR MORE P

Newport, R. I., May 2. — Elec
cians here are out on a strike for
cents an hour which the contract
have refused to give. With ab
sixty men in the local Electr
Union, some twenty of these are e
ployed on government work, which
giving the men 88 cents an hour.

BUSINESS NOTICE
CASTORIA
For Infants and Children
In Use For Over 30 Years
Always bears the Signature of Chas. H. Fletcher

PURITY Bond Bread GUARANTEED

Buy a Victory Liberty Bond before you buy another loaf of Bond Bread

FOR many weeks we have been urging you to buy Bond Bread. But today's message is more important.

Buy Victory Liberty Bonds!
Buy Victory Liberty Bonds!!
Buy Victory Liberty Bonds!!!

Every person in New England has only one necessity—to make sure that this VICTORY LOAN is a success.

Buy Bonds—buy at least the amount you bought last time.

BUY—the way our boys fought!

General Baking Company Bakers of

Bond Bread

PURITY Bond Bread GUARANTEED

VORENBERG'S GREAT BARGAIN BASEMENT
An Entire Block—Washington, Hanover and Elm Streets

Bought for Cash

A Leading Manufacturer's Entire Sample Stock of Fine High Grade

SILK TAFFETA DRESSES

Chic new Summer models for the miss, size 16 to 20, and pretty overdraped skirt and embroidered braid effects, in all sizes from 36 to 44: Fine quality silk, taffeta and satin—all desirable shades—made to sell for $18.50.

A Typical Vorenberg Basement Bargain at

$9.97

Girls' Capes

Of fine quality serge, in vestee effect; sizes 6 to 14. A regular $10 value.

$5.97

Basement Bargain

Women's & Misses' French Serge Capes

Some are braid trimmed, others like cut, with large flare sweep and cross belt; button at back. $12.98 value.

$7.97

Girls' Dresses

Of white organdie and voile, for confirmation and Sunday wear; sizes 6 to 14. $5.98 value.

$2.97

Basement Bargain

Fine $5.00 Georgette and Crepe WAISTS **$2.97**

Basement Bargain

$1.00 Thread Silk Women's HOSE **79c**

Basement Bargain

89c Lace Trimmed Silk CAMISOLES **50c**

Basement Bargain

89c Batiste and Serpentine Crepe BLOOMERS **49c**

Girls' and Boys' 39c Black Stockings, 6½-9½ **19c**

Men's 29c Fine Quality Socks, black and colors, **15c**

Sale of Women's **Oxfords and Pumps**

In all leathers. Big values up to $2.00; to clean up **69c**

Misses' and Children's Patent Leather **Mary Jane Pumps**

Sizes 8½ to 2 **$1.50**

Infants' Patent Leather and White Canvas **Ankle Straps**

Special **50c**

Mail Orders Filled Only When Accompanied by Express or Postage Charges.

Mad German Airman Bombed His Own Cities and Killed Hundreds of His Own Blood

One of the Mysteries of War Solved by Experts. Read the Story Next Sunday in The BOSTON SUNDAY AD[illegible]RTI[illegible]

NEW HAVEN RESTORES THE MIDNIGHT FLYER

Two important changes affecting through trains are noted in the new time-table issued by the New York, New Haven & Hartford railroad. Train No. 1, which formerly left the South Station for New York at 11:30 p. m. and made stops at Providence, New London, New Haven, South Norwalk and Stamford, will leave at midnight and omit these stops.

A new train will be put on, to leave at 12:15 a. m., making the stops above noted and arriving in New York at 8:35 a. m.

Changes are made also in the Boston, Taunton, Fall River and New Bedford service. The train leaving Boston for New Bedford at 10:40 a. m. will run as usual and will make connections for Newport out of Taunton at noon, with arrival at Newport scheduled for 1:39 p. m. Returning, a train will leave Newport at 3:10 p. m., connecting at Taunton for Boston at 11:30 p. m.

Suburban changes are slight. The new schedule goes into effect next Monday and will remain in force until the Summer schedule is announced in June.

—BUY VICTORY NOTES—

150 CASUALS NOW IN TECHNOLOGY BARRACKS

There are at present 150 casuals quartered in the barracks in the rear of Technology, thirty-seven were surgical cases from the base hospital and fifty-three from the convalescent centre.

HONOR SERVICE MEN AT MORSE BANQUET

The annual meeting and banquet of the Leopold Morse Company Mutual Benefit Association took the form of a reception to twenty-six of the company's employes who saw service in the war. The gathering was held at the American House. A gold watch was presented John J. Delea, retiring treasurer, who has held office twelve years. Among the guests were Ferdinand Strauss, president of the Leopold Morse Company; Louis Strauss, Leon Strauss, Julius C. Morse, Mark Gallagher, Dr. Joseph Ascher, E. J. Goulston, George Sherman, B. Strang, R. Goldberg and S. H. Casey.

—BUY VICTORY NOTES—

4,000 SYRACUSE BUILDERS STRIKE; TIE UP INDUSTRY

Syracuse, N. Y., May 2.—Four thousand union workers struck here, tying up the entire building industry.

SPECIAL NOTICE

For COLDS Father-John's MEDICINE BUILDS YOU UP

No Alcohol or Dangerous Drugs.

CASSIDY RULED POLICY OF THE BANK

Testimony in $8,000,000 Will Trial to Show He Was of Sound Mind Up to Last Illness

Bangor, Me., May 2.—Much evidence was introduced in the $8,000,000 Cassidy will trial today by the proponents of the will to show that millionaire Cassidy was in possession of his usual judgment and sound common sense up to the time of his last illness.

Frederick T. Hill, a director of the Eastern Trust and Savings Bank Company and himself a millionaire, testified that Mr. Cassidy personally attended to the important affairs of the bank until he was compelled to stay at home on account of failing health.

Edward Prentiss, an official of a company in which Mr. Cassidy was interested, testified that Mr. Cassidy gave his attention to numerous matters of policy in connection with the mill and always appeared to be of sound mind and good judgment.

It is expected that a great many more witnesses of this kind testifying as to the judgment and sanity of the late Mr. Cassidy in the period of the making of codicils from 1908 to 1910 will be heard during the next few days.

HUNTING FOR TROUBLE.

Matthew Laughlin, who drew up Mr. Cassidy's will, testified: "From 1906 to 1909 I saw Mr. Cassidy nearly every day. I noticed no change in his habit of acquiring money since 1906."

Q. (by Mr. Coakley)—When he made his will he said the more money a man had the more trouble he had, didn't he, and yet he kept on hunting for trouble just as hard as ever, didn't he? A.—I said yesterday that he said the more money a person has the more trouble he has.

Q.—And yet he went on accumulating more trouble up to 1909 as far as you observed? A.—He certainly did.

Q.—You said John Cassidy was in temper once. What was the occasion will you tell us? A.—I would rather not, but will if I must. The incident occurred in the Eastern Trust & Banking Company. I dropped in on my way to dinner and Mr. Cassidy asked Mr. Crosby to bring out some papers in a matter which involved some $40,000 or $50,000. He wanted immediate action. I was not the regular attorney of the bank and objected to doing business in that hasty way. I said I couldn't do justice to myself or to the bank, and that I was surprised that the bank wanted business done in that way. Mr. Cassidy got angry and I didn't do much business for him after that. In 1910 I did some legal business for him and in 1911 a very little, making some mortgages, perhaps. They were not important matters. I practically ceased to do business for John Cassidy.

CASSIDY THE REAL HEAD.

Charles D. Crosby, president of the Eastern Trust & Banking Company, testified:

"In 1891, Mr. Cassidy became president of the bank. His salary was then $1,000 a year; later it went to $4,000, then to $5,000, and finally to $8,000. He received $8,000 four or five years before 1912. After he was stricken he received no salary.

"He was the real executive head of the bank. All matters of importance came to him. Regular customers' loans did not go to him unless they wanted to exceed the usual limit. Nothing important was done without his approval. The executive board was composed of prominent business men.

"I think as a general thing the opinion of Mr. Cassidy prevailed. I can't recall any occasion when it did not. I don't know at whose instance James Cassidy was made a member of the executive board. James was nearly always present but I don't recall that he ever took part in the discussions. Mr. Cassidy was courteous, but final in his attitude.

"He arrived at the bank at about 9 o'clock and his stay depended on the amount of business looked over. He came again about 11:30 for half an hour. His office at the bank was sort of a public meeting place. Very many came to him for advice, which he always was glad to give.

"His knowledge of affairs was more complete than that of any other man I ever knew. He got his knowledge by reading the financial papers and the regular newspapers."

—BUY VICTORY NOTES—

CHARGE FRAUD ATTEMPT ON MOTHER OF SOLDIER

Charged with using the United States mails in a scheme to defraud the relatives, Frank W. Poor, who claims to live on Warren avenue, South End, appeared before United States Commissioner Hayes today and pleaded not guilty. His case was continued until May 15. It is charged that Poor wrote a letter to Mrs. Ernest Flentje of Cambridge, whose son is said to have been court-martialed at Camp Devens, and offered her, for money, information which would effect his sentence. He was arrested by postoffice inspectors and turned over to the United States marshal's office.

—BUY VICTORY NOTES—

NEW YORK TRAINS LATE THROUGH DERAILMENT

Due to a derailment west of New London, Conn., the New York paper train and the Federal Express arrived at the South Station today two hours late. The 11:30 train from New York escaped derailment, but arrived ten minutes late, at 6:55. The Owl came in at 8:05, an hour and fifteen minutes behind schedule time. The paper train was due at 7:45 and the Federal Express, which comes from Washington in two sections, was due at 7:55 and 8:30.

—BUY VICTORY NOTES—

Albany Printers Still Out

Albany, N. Y., May 2.—The printers' strike situation remains unchanged.

No papers were issued this morning.

Sharpens His Razor Blades on Grand Opera Records

Cleveland, May 2.—Grand opera singers who have their voices canned in music records easily believe they are as clear as a bell, but—as sharp as a razor.

But such records will sharpen razors just as sure as Claude C. Hale, of Cleveland, tells the truth, and he declares he has no reason to belie the facts.

Hale put one of his grand opera records on his talking machine, starts it going, then presses his safety razor blades against the revolving record and with a few revolutions he has "an edge that is an edge."

It assures an "unwearable and profaneless shave," Hale insists.

NAVAL NAVIGATION EXPERTS AT BOSTON

Rear Admiral A. H. Burrage and Captain H. V. Butler, from the Bureau of Navigation at Washington, today paid official visits to Rear Admiral Herbert O. Dunn, commandant of the First Naval District, and Captain William R. Rush, commandant of the Boston Navy Yard, at which Navy Department business was discussed.

GEORGIA BRINGS 1,428 TO HUB MAY 12

Battleship Has 121st Field Artillery on Board; Canadaigua Due Late Today

Three transports bringing a total of 5,344 soldiers are now bound toward Boston, and the first of these, the Canadaigua, with 1,345 troops, was due off Boston Light at 5 o'clock this afternoon, according to a radiogram received here today.

The transport Wilhelmina, with 1,734 troops, which left Brest April 25, is due here on Monday, having been diverted from New York, where she was originally scheduled to dock.

The 58 officers and 1,477 men of the 126th Field Artillery complete are divided as follows:

Camp Devens, 40 men; Camp Dix, 55; Camp Lee, 32; Camp Sherman, 79; Camp Custer, 2 officers, 76 men; Camp Grant, 45 officers, 1,026 men; Camp Dodge, 1 officer, 48 men; Camp Upton, 7 officers, 140 men.

1,428 ON THE GEORGIA.

The 37th Field Artillery Brigade and the following units are on board:

Headquarters, scattered, 8 officers, 67 men; 324th Bakery Company, scattered, 3 officers, 53 men; Casual Company No. 830, scattered, 1 officer, 23 men; four casual officers classified as follows: Air service, 1; Field Artillery, 2; Infantry, 1; other casuals, 1 enlisted man.

On board the battleship Georgia, which is also bound for Boston, there are 1,428 men. The U. S. S. Georgia is due at Boston May 12.

The Georgia is carrying the 121st Field Artillery complete, mostly to Camp Grant, and scattered casuals, according to an announcement of the War Department this afternoon.

The War Department also announces this afternoon that the transports Peerless, with 2,275 troops, and the Guiseppi Verdi, with 1,890, are due in New York on May 15 and May 13, respectively.

THEATRICAL UNIT COMING.

The Peerless is bringing a detachment of Company M, 110th Infantry, mostly for Camp Dix; headquarters, ordnance and medical detachments and Companies A, B, C and D of the 104th Machine Gun Battalion, Camp Dix and scattered; headquarters of 1st, 2d and 3d Battalions; headquarters company, sanitary, ordnance and veterinary detachments and Batteries A to F inclusive of the 103d Field Artillery, the bulk to Camp Dix.

On the Verdi are the 78th Division Theatrical Unit, Camp Dix; 303rd mobile ordnance repair shop, mostly for Camp Dix; 307th Field Artillery complete, Camp Dix; 110th Air Service Squadron; 650th Aero Squadron; casual companies from California, Pennsylvania, New York, Massachusetts, Georgia, Kansas and Texas.

No Breakfast trouble at our house says—Bobby

Every morning now we have.

POST TOASTIES

JOYCE BROS. & CO. JOYCE BROS. & CO. JOYCE BROS. & CO.

Clothing Values Rarely Equalled

And Never Excelled Anywhere by Anybody Are What We Offer

VALUE IN CLOTHING is what you get for what you pay in QUALITY, STYLE, SERVICE AND SATISFACTION. THE TRUE VALUE PRICE IS THAT AT WHICH YOU GET THE MOST FOR YOUR MONEY. THE SUPERIORITY OF OUR CLOTHING IS NOTICEABLE—besides the SCOPE and VARIETY of OUR STOCK IS SO GREAT that you are assured of a perfect fit for your form, fancy and purse. OUR PRICES DEFY COMPETITION—OUR SERVICE IS EFFICIENT—OUR BUSINESS METHODS ARE STRAIGHTFORWARD, ABOVE BOARD—EASILY UNDERSTOOD—and so entirely unlike the many schemes and doubtful inducements of other concerns that our business ethics stand out boldly and alone—OUR VALUE-GIVING ABILITY IS AN ESTABLISHED FACT capable of absolute proof, and is attested to by HUNDREDS OF THOUSANDS OF SATISFIED CUSTOMERS throughout New England. Follow the crowd. THE PEOPLE'S JUDGMENT IS INVARIABLY RIGHT.

WE HAVE CONFIDENCE IN AND TRUST THE PEOPLE
To Pay for Their Clothing in Easy Partial Payments as They Earn the Money

A Charge Account here will enable you to have the clothing you want when you want it.

LADIES' COATS and CAPES

The latest Spring models for Ladies, Misses and Juniors. Made in velour, silvertone, serge, dalbi, broadcloth and novelty materials. All the new colors, splendidly tailored and trimmed. Alterations free.

$12.50, $18.98, $24.50 UP TO $45.00

LADIES' SPRING SUITS

Exceedingly smart creations in Spring Suits for Ladies, Misses and Juniors we now show in profuse assortment. Beautiful serges, poplins, tricotines, gabardines and novelties. All the latest Spring shades; tailoring excellent, fit guaranteed. Alterations free.

$16.98, $22.50, $27.50 UP TO $45.00

LADIES' STYLISH DRESSES

Charming Spring Dresses, in georgette, taffeta, foulard, crepe de chine, serge, poplin and satin. Exquisite in workmanship and design. All colors, all sizes. Alterations free.

$12.50, $18.50, $24.98 UP TO $45.00

GIRLS' COATS and CAPES

Ages 2 to 14. We show a splendid assortment in serges, poplins, silks and handsome plaids, checks and mixtures. New belted and collar effects, artistically trimmed, all colors.

$4.98, $7.98, $10.50 UP TO $15

LADIES' WAISTS

Beautiful waists, latest and most popular styles and materials, such as georgette crepe, messaline, crepe de chine, Jap silk, etc. All sizes, all colors.

$2.98, $4.98, $8.50 UP TO $12.00

Men's Stylish Suits

Suits of superior excellence that combine style, fit and wear-resisting qualities, in tailoring, in finish and style, they reflect the highest achievements in clothing making.

$18.50, $23.50, $25.00 up to $45.00

Young Men's Suits

We show a wide variety of clothes for the young man who wants up-to-date, snappy styles, including the new form-fitting and waist-line suits in all the latest fabrics. It is not necessary to pay a fancy price for a good suit.

$17.50, $22.50, $27.98 up to $40.00

Boys' Suits and Top Coats

Our Boys' Suits and Overcoats are built for business by expert makers of boys' clothes. The fabrics and tailoring will stand the hard usage the boy is sure to give them.

$4.98, $5.98, $7.50 up to $15.00

Men's Top Coats

Latest models in styles and materials that fit and wear right are what we show.

$14.50, $18.50, $24.98 up to $35.00

Stylish Hats FOR MEN AND BOYS

We show the latest and most popular shapes that appeal to all men who recognize distinction in a hat when they see it. Made of the best qualities and materials by the best American hat manufacturers. All the new colors.

$1.98, $2.98, $3.50 up to $6.00

A Charge Account here will enable you to have the clothing you want when you want it.

OPEN EVENINGS—WE ARE COMPLETE OUTFITTERS FOR MAN, WOMAN AND CHILD—OPEN EVENINGS

Joyce Bros. & Co.

HAVE YOUR PURCHASES CHARGED

782-784 WASHINGTON STREET Opposite Hollis St. BOSTON

388 Pleasant St., Malden, Mass. 15 Granite St., Quincy, Mass. 24 Market St., Lynn, Mass.
8 Park Pl., Paw[illegible] I. 479 Westminster St., Providence, R. I. 1191 Elm St., Manchester, N. H.

JOYCE BROS. & CO. JOYCE BROS. & CO. JOYCE BROS. & CO.

Liberty Loan booth on street floor; Congressman Fuller's collection of war trophies in windows; over two hundred photographs of YD boys in men's clothes shops, second floor.

Filene's

High specialization in DRESSES

SPECIALIZATION of the thorough kind that devotes one separate shop to women's machine-made wash dresses—dresses from $1.50 to $7.50, no higher. In this group are house dresses, nurses' and maids' uniforms, simple little wash dresses.

STILL another separate shop for women's inexpensive dresses—$7.50 to $14. In this group are surprisingly good little frocks in foulard voiles, ginghams, linens, grasscloths, novel English prints, taffetas, satins and even Georgettes. Three examples are sketched.

A four-price store

ONCE upon a time, when a woman went in a store to buy a hat or a suit, she could not tell the price by looking at the ticket. There was a ticket, but it bore a mysterious symboi; a code which protected the seller because it told him at a glance what the merchandise cost him. But his price to the customer was as much as he could get.

Then along came the one-price store—everything plainly marked, no haggling. Everybody paid the same price for the same article. Surely this was a step ahead. Surely it was fairer to everybody.

And now comes the four-price store, where the customer who pays cash and the customer who carries small packages are at no disadvantage.

Filene's has separated the cost of merchandise and the cost of service in the interests of greater fairness to all. It is our business to serve the public as they wish to be served. If they wish to have a package sent, we ought to send it. If they want charge accounts, we ought to have them—but *they* ought to pay for the service rather than those who do not use it.

This is not a store which gives something for nothing—and charges for it. Filene's is a four-price store—one price for cash-and-carried merchandise, a slightly higher price for cash-and-sent merchandise; a very little higher for merchandise charged and carried, and a little higher for merchandise charged and sent. Every one gets what he pays for—and pays only for what he gets.

Tub silk blouses, $3.50

A Filene value from the women's shop. The blouses have an equally strong appeal to business women, homemakers, and out-of-doors women. White japsilk, a fine, firm quality; fastened with one huge white pearl button. $3.50.

Filene's—mail orders filled—fifth floor

Women's mercerized stockings 60c and 75c

Housekeepers generally like to wear mercerized cotton stockings, provided they are elastic.

60c for full fashioned Crest Brand stockings with elastic double garter tops and double heels, toes and soles, in white only; 75c, very finely woven, extra elastic, in black as well as white.

Filene's—mail orders filled—street floor

LINEN-LIKE $7.50

Trim, clean-cut tub frocks of linen-finished cotton. Pockets are even deeper than the apron tunic and large Irish crocheted buttons show just how deep they are. In rose or Danish blue. Sizes 34 to 44.

$7.50

FOULARD and GEORGETTE $14

An all-summer frock because of its cool Georgette sleeves. The little pin-tucked vestee in Georgette, too. Foulards are in refined, small patterns youthful and pretty. Sizes 34 to 40, in navy blue.

$14

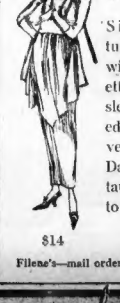

TAFFETA $14

Simple taffeta tunic dresses with cool Georgette pendant sleeves and beaded Georgette vestee. Navy, Danish blue and taupe. Sizes 34 to 44.

$14

Filene's—mail orders filled—sixth floor

And still more of those remarkable

$5 TRIMMED HATS

in the street floor shop

Small saucer hats, surrounded by the fashionable wheat trimming.

Large, wide-brimmed hats with birds' nest straw crowns and lacey straw brims, ribbon-run, flower trimmed.

Smallish, turned-up lisere hats, banded with curled ostrich.

Smart little lisere turbans trimmed with "wheels" of waterpoil straw. And so on, lots of good-looking hats, nearly all different, at $5.

Filene's—mail orders filled—street floor

Women's and misses' cordovan-tan oxfords, $7

Not cordovan, but soft, dull cowhide, in the rich, dark reddish brown shade that looks so well with nearly everything, from a suit to a silk dress.

A good style with clocked stockings. Cuban heels, welt soles.

For women, fifth floor—for misses, fourth floor

Ribbon-bordered silk jersey petticoats, $5

Slim and straight with finely plaited flounces. Continuous ribbon borders prove very effective trimming since they are in bright colors that contrast. The jersey is unusually good weight for $5. Lengths 36 to 40.

Filene's—mail orders filled—third floor

Fur-phone Beach 1

All furs cleaned with blown air. Payment not due until the furs are delivered.

Calling for and delivering the furs included in the 3% charge.

MARLOWE AND SOTHERN WILL ACT AGAIN

Famous Artists to Appear Next Fall in Shakespearean Revival

New York, May 2.—After an absence of five years, Julia Marlowe is to return to the stage next season, when she will join her husband, E. H. Sothern, in a series of Shakespearean revivals. They will be seen in New York in October in "Twelfth Night," "The Taming of the Shrew" and "Hamlet," and will afterward make a tour of the larger cities.

While playing with Mr. Sothern in Los Angeles in 1914, Miss Marlowe was taken ill and her condition became so critical that she was hurried to New York on a special train. Under the care of specialists here the actress's condition improved, and to recuperate she went to England with her husband, who had abandoned his tour when she was stricken.

Mr. Sothern appeared alone that following season in "The Two Virtues," and later revived "If I Were King" to raise funds for the Red Cross. Upon the closing night of his New York engagement he announced that he was retiring from the stage. Miss Marlowe, who was in the audience, also came before the footlights to say a last word on the occasion of what, she said, was to be her farewell appearance before an audience.

It was explained today by Lee Shubert, who will manage the Sothern-Marlowe tour next Fall, that when the dual stars then formally retired Miss Marlowe despaired of ever recovering her health sufficiently to permit her to resume acting.

Mr. and Mrs. Sothern have been seldom seen in public in the last two years as both were active in war relief work. The actor spent much time in France directing the activities of the professional entertainers detailed there with the American troops.

Recently he leased a residence in Washington which he planned as a permanent home but, the return of Miss Marlowe's health making possible her return to the stage, the couple yesterday moved into an apartment at No. 130 West Fifty-seventh street to supervise the selection of their cast which will appear in their support here in the Fall.

—BUY VICTORY NOTES—

MOTHERS TO PLEAD FOR JOBS FOR SERVICE MEN

The mothers of America are to put their strength back of the drive to get jobs quickly for discharged service men, and Mothers' Day, May 11, will this year be known as "Mothers' and Sons' Day." The Mothers' Day International Association will also begin a campaign of its own Sunday, which is to be known as Employment Sunday, and will continue it for a week, making the climax Mothers' Day, when a nation-wide appeal will be made that discharged soldiers, sailors and marines be given work.

—BUY VICTORY NOTES—

BODY FOUND HANGING TO TREE AT HINGHAM

The body of Guinn Folledo, who was discovered hanging to a tree off Rockland street, Hingham, on the Nantasket road by laborers, is today at the undertaking rooms of George Downing and will be buried at the expense of the town. Folledo apparently hanged himself, using a window cord, and had been hanging for some time when cut down. He was single and was a laborer.

—BUY VICTORY NOTES—

101ST ENGINEERS BUILT "Y" HUT IN 33 HOURS

How the 101st Engineers broke all army records by constructing a "Y" hut in thirty-three hours, is related in a letter received in Boston from Mrs. Claude U. Gilson. Mrs. Gilson is a chaperon in charge of young women engaged in Y. W. C. A. work in Coblenz, Germany. The money for the hut was raised in York Harbor, Me., according to Mrs. Gilson.

—BUY VICTORY NOTES—

AULD HOME AT NORTH READING IS BURNED

Fire today destroyed the recently remodelled home of Mr. and Mrs. Charles L. Auld of North Reading, and so threatening did the flames become that a call for fire apparatus was sent to Peabody. The fire, which was discovered by Mrs. Auld's mother, caused $4,000 damage.

FEVER AND AGUE

We can help you save on the fee bill with one of our refrigerators.

BABY CARRIAGES—GO-CARTS

REFRIGERATORS

CAN SUIT EVERY ONE

EVERYTHING TO FURNISH A HOME ON EASY TERMS

DANCES — EASY CHAIRS
CHAMBER SETS — COUCHES
PARLOR SUITS — CROCKERY
CARPETS, RUGS — IRON BEDS
GRAPHOPHONES

Holmes, Luce & Co.

Furniture, Rugs, Ranges, Draperies, Etc.

149 Washington St.

Open [illegible]

MRS. CASTLE AGAIN CRIES "NO WEDDING BELLS"

Irene Castle, widow of Vernon Castle, dancer and aviator.

New York, May 2.—Mrs. Irene Castle is scalp hunting today. She gives fair warning that the person who started the gossip, which finally evolved into a public announcement of her marriage next Saturday to Captain Robert H. Treman of Ithaca, had better run to cover.

The widow of Vernon Castle, the dancer who joined the Royal Flying Corps, and was killed by a fall in Texas, February 15, 1918, denied today the report that she and Captain Treman would be married in the Little Church Around the Corner at 4 o'clock Saturday. She said she had no idea of ever marrying Captain Treman, or anyone else, at any time.

This is what Mrs. Castle said in her home at No. 159 Lexington avenue:

"It is all quite disgusting. The absurdity of the report overwhelms me. Such serene aplomb! Certainly I am not to be married to Captain Treman, or to any of the other gentlemen whose names have from time to time been linked with mine. I do not expect to marry anyone, have not the remotest idea of remarriage."

"Do you think Captain Treman responsible for the false report?" Mrs. Castle was asked. She replied:

"No. Captain Treman is a very dear man, and has for years been a dear friend of mine. I should hate to think he would make such a ridiculous statement. About his only relative is his father, and I cannot believe he would assume to know my plans.

"The thing started on the ship Adriatic, on which I sailed from England three weeks ago. Mr. Treman was also on board. We simply renewed an old friendship of many years' standing. Because we were seen walking the decks together for five or six consecutive days, I suppose it must naturally follow that we are engaged. It's the wildest thing I ever heard.

"I came to America to work. And that is what I will do. There is no marriage in my program at all. Next Summer I expect to spend in the mountains with my mother."

CASUALTY LIST HAS NINE FROM NEW ENGLAND

Total of 107 Names Sent Out From War Department Includes One Killed in Action

Washington, May 2.—Army casualty lists have been reckoned, with the result that 467 names have been added to the list of those killed in action, dead from wounds, disease or other causes, making a total of 73,826 major casualties. Number of prisoners was reduced to 4,135 and missing in action to 4,293. The corrected total of wounded is 201,847.

The latest casualty list from the War Department gives a total of 107 names, divided as follows:

Killed in action, one; died of accident and other causes, two; died of disease, three; wounded severely, four; wounded (degree undetermined), twenty-five; wounded slightly, seventy-one; missing in action, one.

New England is credited with nine, also four corrections. This is the list:

MASSACHUSETTS.

Wounded (Degree Undetermined).

CORPORAL.

George M. Burke, Rockport.

Wounded Slightly.

PRIVATES.

Joseph F. Burke, Waltham.
Frank J. Seabury, Wakefield.

Corrections—Returned to Duty, Previously Reported Missing in Action.

PRIVATE.

Frederick Cavagnaro, No. 10 Hull street, Boston.

MAINE.

Wounded Slightly.

SADDLER.

Urban Leavitt, Bangor.

PRIVATES.

Fay G. Lobley, Old Town.
Victor B. Swart, Lewiston.

CONNECTICUT.

Wounded Slightly.

PRIVATES.

Edward J. Quinn, Wallingford.
Albert E. Sedon, New Haven.

Corrections—Died, Previously Reported Missing in Action.

PRIVATE.

John W. Berberich, Meriden.

Returned to Duty, Previously Reported Missing in Action.

PRIVATE.

Frank O. Daley, Lebanon Centre.

RHODE ISLAND.

Killed in Action.

Titus A. Truman, Providence.

Correction—Returned to Duty, Previously Reported Missing in Action.

PRIVATE.

Salvatore Capello, Pawtucket.

—BUY VICTORY NOTES—

START CAMPAIGN FOR "DRY" WORLD IN JUNE

Washington, May 2.—A "dry" world will be the battle cry when representatives of fifty nations gather for a conference in the Billy Sunday tabernacle here from June 4 to June 8. The meeting will follow the annual convention of the Anti-Saloon League of America, which will start June 4 and will be preceded by seven tours of the United States and Canada by prominent "dry" speakers, among them William Jennings Bryan, Captain R. P. Hobson, Colonel Jan Morgan Smith, former Governor Willis of Ohio, and former Governor Patterson of Tennessee.

STRIKES BY 3 CRAFTS IN BROCKTON

Carpenters, Roofers and Steam Fitters Insist on Demand for More Pay

Brockton, May 2.—About 100 carpenters were still out on a strike today, following refusal of the master builders to grant $5 cents an hour and a 40-hour week. The original demands of the men were for $1 an hour, while the master builders offered 75 cents. The carpenters lowered their demand to $5 cents and the builders raised their offer to 80 cents.

A deadlock followed the failure of both sides to complete a board of arbitration. The carpenters named E. [illegible] Gerry Brown, former supervisor of small loans, and former Democratic candidate for Lieutenant-Governor; and the builders named William Hanno, a builder. By agreement, a third member was to be chosen by these two. They failed to agree, and the builders requested the removal of Brown, which the carpenters refused.

Other branches of the building trades were still in labor difficulties today. The roofers, who ask $1 an hour, and the steam fitters, demanding $7.50 a day, were out.

The electricians, who have made the same demands as the carpenters, decided at a conference to lower their wage request to 90 cents an hour. Although the master electricians refuse to grant this, there is no strike as yet.

—BUY VICTORY NOTES—

RED CROSS TO HONOR MISS DELANO'S MEMORY

Washington, May 2.—Memorial services for Miss Jane A. Delano, director-general of the department of nursing of the American Red Cross, who died at Savaney, France, April 15, will be held throughout the United States Wednesday night. Under the plan announced today at national headquarters exercises will be conducted by each Red Cross division office and under the auspices of numerous chapters and local committees.

FARMING FAVORED BY DISABLED SOLDIERS

Washington, May 2.—Agriculture holds one of the foremost places in popularity with the disabled soldiers who are being re-educated by the Federal Board for Vocational Education. Out of 2,592 cases approved for training by the board, nearly 700 have taken up some branch of agriculture, it was announced today. About 400 of these have gone in for general farming, taking full course at agricultural colleges.

SPECIAL VALUES in Engagement Rings DIAMOND $50 to $250

Finest pure white diamonds of striking brilliance. Latest Platinum head Tiffany settings.

A few Rare Bargains in Diamond Rings from $250 to $500.

The E. B. Horn Co.
429 Washington St.
OPEN EVENINGS

JORDAN MARSH COMPANY—Our Great Juvenile Floor—Main Store—Third Floor

A Very Unusual Sale of

Topcoats and Raincoats For Big Boys

HERE is a very special opportunity to get Topcoats and Raincoats at a great reduction.

We are overstocked with Topcoats for big boys. They are of excellent materials, all new and very stylish. We shall not carry them over to another season, so we have reduced the prices. There are just two groups. One group of Homespuns and Tweeds at 9.75; another group of Homespuns, Tweeds and Coverts at 14.75. Sizes 11 to 18 years.

Boys' Rubberized and Cassimere Raincoats, some in tan with plaid linings, others are tan and gray cassimeres and fancy mixtures. Sizes are 6 to 18 years. Just two groups. 5.65 and 8.75.

This is a money-saving event for big boys

Topcoats--Group 1

Big Boys' Fancy Topcoats in Homespuns and Tweeds, in light and dark shades. Some are lined throughout, some yoke and sleeve lining only. Sizes 11 to 18 years. Very special value.

9.75

Topcoats--Group 2

Big Boys' Topcoats, in Homespuns, Tweeds and Coverts. These coats are lined throughout with alpaca, serge and mohair lining. Sizes 11 to 18 years. Big value.

14.75

Raincoats--Group 1

Boys' Rubberized Raincoats. Plain tan, with plaid linings. Sizes are 6 to 18 years. Very low price.

5.65

Raincoats--Group 2

Boys' Raincoats, including plain tan and gray cassimeres and fancy mixtures. Sizes 6 to 18 years. Another low price.

8.75

We Feature Here Good Rugged Suits

With an Extra Pair of Pants

These well made suits do not sacrifice style for wear, but are right up to the last minute in correct Spring and Summer models.

Now for the real boy who enjoys the activities of boy life during these fine outdoor days we fully recommend these **two-pant suits.**

Boys' Norfolk Suits—**With two pairs of pants,** in very attractive woolen mixtures. They are Norfolk styles, waist seam models, belt with buttons. These suits we fully recommend as an extra good value for boys who are hard on their clothes. Sizes 8 to 18 years 14.50

Boys' Norfolk Suits—**With two pairs of pants,** in woolen mixtures, especially good value, made up in all the new spring shades. Norfolk and waist seam models, belt, full alpaca lined. These suits would be a big value with a single pair of pants— you get two. Sizes 8 to 18 years..... 17.50

Boys' furnishings, including new spring blouses, smart neckwear, hats, gloves, caps, "Old Brick" shoes, hosiery and everything boys need, can be found in a great variety, and the values are guaranteed. All on our great Juvenile Floor—Main Store, Third Floor.

Jordan Marsh Company

BUY VICTORY BONDS

Avon Cloak AND Suit House
480 WASHINGTON ST.

BUY VICTORY BONDS

Three Reasons Why You Should Use Our

Part Payment Charge Account Plan

First—We don't ask you for anybody's guarantee.
Second—We don't charge you any interest to carry your account.
Third—You don't have to wait a week or two before you get your account Oked.

You can come to our Sun Parlor, select whatever you may need, open your account and get the goods the same day.

Special Offering in All Departments, consisting of

Capes Dolmans Wraps Suits Dresses Blouses Lingeries & Negligees

All Our Garments Marked in Plain Figures.

We have but one price, cash or charge. It's all the same to us.

Garments range in price from

$15 to $95

Open every evening this week

480 Washington St.

Over Liggett's

HISTORY of the YANKEE DIVISION

by HARRY A. BENWELL

COLONELS LOGAN AND HUME ARE REINSTATED

This is the thirty-third instalment of the "History of the Yankee Division," which began in the Sunday Advertiser-American on March 30.

Copyright, 1919, by New England Publishing Company.

CHAPTER XXXIII.—(Continued).

Colonel Logan, who had been acting as counsel for other officers at Blois, had presented his case to General Pershing, and demanded a hearing. He was informed that the officers he intended to summon as witnesses could not be produced, whereupon he incorporated in his brief summaries of what they would say. A hearing was never granted to either Colonel Logan or Colonel Hume, but both were simply ordered reinstated.

The last act of Colonel Logan at Blois was to win the case of Major Allie Gray, also of the Yankee Division, who was removed for discussing orders. He was also ordered back to the division.

On February 19 the division was reviewed by General Pershing, who pronounced it as one of the finest which he had ever seen, and the equal of any in the American Expeditionary Forces. The truck drivers worked for two days getting the troops up to the reviewing field, some of them being carried twenty miles. General Hale was so pleased with this accomplishment that he wrote the following letter to Colonel Warren E. Sweetser:

COLONEL SWEETSER PRAISED.

"HEADQUARTERS 26TH DIVISION.
"France, February, 1919.

"Colonel Warren E. Sweetser, commanding Train Headquarters and Military Police, Ecommoy, France:

"The successful review of this division on February 19 by the commander-in-chief was made possible only by the extremely efficient co-operation of the personnel of the divisional trains in conveying a large part of the division to and from the review ground.

"I am aware of the serious obstacles that beset the truck drivers in carrying out their work in this connection, and have learned with gratification of their loyal, untiring and effective efforts in surmounting these obstacles. It is at times like these, when such unusual, unselfish and arduous work is demanded to insure success, that the mettle of the soldier is tried, and in this case the prompt and loyal response to the demand shows that the test was met in every instance.

"I take this occasion, also, to congratulate you and the officers and men belonging to the trains of this division upon their expert skill in so long maintaining the trains in a serviceable condition, and upon their labor and care in keeping them in a clean condition. And their discipline and efficiency in those respects are equaled by their careful observance of road regulations.

"I congratulate and thank you all.

"HARRY C. HALE,
"Major-General, United States Army, commanding."

General Pershing made an extremely thorough review, after which he was entertained at a division show. His opinion of the entire affair was expressed in an order issued by Major-General Hale two days later, which read—

CONGRATULATIONS FROM HALE.

"HEADQUARTERS 26TH DIVISION, AMERICAN EXPEDITIONARY FORCES.
"France, February 21, 1919.

"General Orders No. 15:

"1. The division commander congratulates the officers and men of this command upon the splendid example of soldierly appearance and efficiency presented by the division at the review by the Commander-in-Chief on the 19th instant.

"2. The magnificent spectacle of the entire division massed as a unit; the remarkably alert, clean-cut and healthy appearance of the men; the uniformity and neatness of the equipment; the inspiring effect of the massed band, and, finally, the evidence of training manifested in the thrilling march past, all were noted and repeatedly praised in warm terms by the Commander-in-Chief who desired that his satisfaction and admiration be communicated to the command.

"3. The division commander desires that this order be read to the command at the first formation after its receipt.

"By command of Major-General Hale.

"DUNCAN K. MAJOR, JR.,
"Chief of Staff."

The attention of the members of the division, which lagged somewhat after the review, was spurred by the military and athletic tournament. After this was over, however, every one once more devoted his thoughts to home.

At last, toward the latter part of March, definite word came down that the division would begin to embark by the first of April. Great was the rejoicing. The day of days was at hand.

In the meantime Brigadier-General John H. Sherburne, who had been commanding a colored brigade, was returned to the 51st Field Artillery. A number of other former 26th officers, including Colonel Thorndike Howe, who had been divisional postmaster, were also returned to the line.

(Continued Tomorrow.)

NEW HAMPSHIRE WANTS COLORS OF 303D F. A.

Camp Devens, Ayer, May 2.—New Hampshire wants the colors of the 303d Field Artillery awarded to the State of Maine.

Acting for Governor John W. Bartlett, Adjutant-General Henry Howard of the Granite State complained to Lieutenant-Colonel Patch and other officers and announced that New Hampshire would make determined effort to secure the standards.

Complaining bitterly that New Hampshire with nearly fifty per cent. of its entire population represented in some branch of service had nothing in the way of memorials, and that the 103rd Infantry colors went to Maine, Mr. Howard started for Washington where he will appeal to the War Department.

This "History of the Yankee Division" will be published in book form by the Cornhill Company. There will be blank form pages in each book, whereby every soldier can make a permanent record of the dates and events of his service in the division. It will be on sale at all book stores, on the newsstands and at the hotels and clubs.

Who's Who in the 26th Division

MAJOR FRED H. ROGERS.

Major Fred H. Rogers was born in Boston thirty-nine years ago. He joined Company A, 6th Regiment, M. V. M., in 1901 and was promoted until he became first lieutenant in 1914. For many years he was one of the best shots of Company A's rifle team. In June, 1916, he trained recruits at Framingham for Mexican border service.

In August, 1917, he was transferred to Company M of Milford and later was re-assigned to Westfield as General Cole's aide. He sailed for France October 2, 1917, as first lieutenant of Company B, a motor truck company of the 101st Ammunition Train. After attending the motor transportation school of instruction at Meaux, France, he returned to the train. In June, 1918, he was promoted to a captaincy and given command of Company D of the motor battalion.

On September 8 he was promoted to major and assigned to the horse battalion of the same organization. He was transferred to the 42d (Rainbow) Division January 16, 1919, then with the Army of Occupation, in command of the motor battalion of the 117th Ammunition Train.

As this division was about to prepare for return home Major Rogers was ordered to report to the Third Regular Army Division. He was assigned to the Third Ammunition Train of that division. Late in March he was sent to an artillery school near Dijon, France, as infantry observer. He was instructed to report back May 1.

Major Rogers resides at No. 11 First street, Melrose. He is married.

COLONEL ABERNETHY TO INSTALL TORPEDO UNIT

Washington, D. C., May 2.—Colonel Robert S. Abernethy has been ordered to Boston, where he will take charge of the development and installation of the Hammond radio dynamic torpedo unit.

REFINED CREDIT

GORDON'S

453 Washington St.
Open Evenings
Near Winter. Dexter Building
7th Floor, elevator. Tel. Beach 2742

We carry the same good styles and materials that are sold by the Department Stores and Women's Shops.

Cash Prices
$1.00 a Week
This Suit in Serge
$29.50
Can be bought for $1.00 a Week

OPEN EVENINGS

BUY THAT VICTORY BOND TODAY

Tremont Street Beacon Street

HOUGHTON & DUTTON Co

We Give and Redeem Legal and Profit Sharing Brown Stamps

Men's Negligee Shirts 79c

Ready for tomorrow, several hundred negligee shirts of high count percales in a good variety of neat patterns, sizes 14 to 17. A good opportunity for you to stock up for summer. Each

STREET FLOOR

Tomorrow—Children's Day

FREE AN AEROPLANE That Really Flies!

To the first 2000 children accompanied by an adult, who come to our Boys' and Girls' Clothing and Shoe Departments Saturday.

All you have to do is to pull the elastic and away it shoots—high, low, and loop the loop. It is one of the greatest outdoor toys made. Every child should have one. Remember, they are given free in our Children's Clothing and Shoe Departments Saturday.

BLACK RUBBER COATS—For boys 4 to 16 years. These coats are made of heavy tan Jean, black rubber outside, with buckle clasps. We guarantee these raincoats for one year. Limited quantity. Come early if you want a good rubber coat for your boy. $5.00 value. Each 3.50

BOYS' BLUE SERGE SUITS—New styles, well tailored, cut full; sizes 7 to 18 7.50 to 14.50

BOYS' SPRING REEFERS—Novelty mixtures, trench model with belt all around 3.50 to 4.50

BOYS' NEW SPRING SUITS—Trench and norfolk models in a fine assortment of mixtures, lined pants 7.50 to 16.50

BOYS' JUVENILE SUITS—Including the Sailor middies, with long or short pants. The best line of wash suits for little fellows, at the lowest prices in Boston.

800 Girls' Dresses

Special at 2.98 Each

18 different styles to select from, plenty of plaids and plain colors; also regulation middy dresses of fine Jean and crash with wide patent leather belt. Many bloomer dresses in the lot; sizes 6 to 14 2.98

GIRLS' SPRING COATS—Checks, blue serges, silks and other materials. Sizes 2 to 10 5.98 to 7.98

GIRLS' CAPES—A good assortment of the newest creations at low prices ranging from 5.98 to 12.98

A large assortment of dresses for little girls of 2 to 14, at prices to suit all. We guarantee the color in all dresses sold here. Third Floor

Girls' White Canvas Boots, Oxfords and Pumps, Pr. $2.69

Educator make, factory seconds, slightly soiled, leather trimmed, Goodyear welts, good assortment of sizes up to 2. Values up to $4.00. Your choice, pair 2.69

Men's Shoes

A good assortment, black vici kid and tan calf, Goodyear welt, extra value, pair 3.75

Boys' Brown Canvas Scout Shoes

Made with heavy rubber soles and heels, will outwear sneakers and can be repaired, priced according to size.

Size 9 to 13½ 1.98
Size 1 to 5½ 2.39

STREET FLOOR

HOUGHTON & DUTTON Co.

Listen, Boston!

I'm betting that you know the best Almond Bar when you taste it

WHEN you buy an Almond Bar you want just as good chocolate, just as good almonds, as in those beautiful $1.25 packages.

Gold stamping, satin ribbon, and hand packing, and all that, cost a lot of money. It's worth it.

Some people say my Yellow Package is homely—that may be, but it's inexpensive, and you don't eat the package, you eat what's inside the package.

The chocolate and almonds in the $1.25 box can't be any better than what's in my Touraine Bar.

You won't find any other almond bar made of the real French kind of chocolate—or any other almond bar chock-full of big, sweet, crisp almonds from Italy and Spain.

The process is mine. I invented and perfected the automatic machinery for it.

That machinery makes it possible for me to give you the Touraine Bar at the same price you pay for ordinary ones.

I'm making 1 000,000 Touraine Almond Bars every day.

That speaks for itself.

When you see the Yellow Package, remember I made it different so you can pick it right up and not be afraid it's one of those you don't know a thing about.

Harry B. Duane, President
THE TOURAINE COMPANY

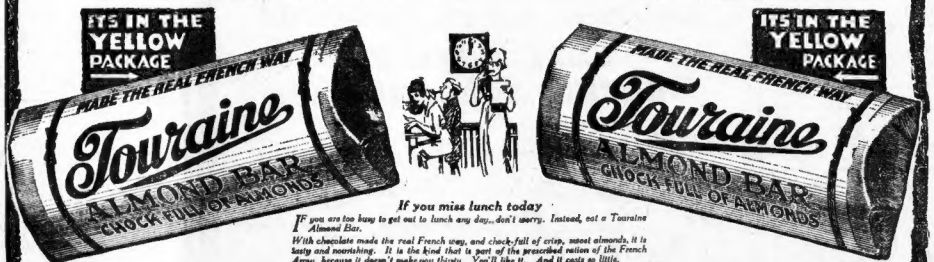

If you miss lunch today

If you are too busy to get out to lunch any day,, don't worry. Instead, eat a Touraine Almond Bar.

With chocolate made the real French way, and chock-full of crisp, sweet almonds, it is tasty and nourishing. It is the kind that is part of the prescribed ration of the French Army, because it doesn't make you thirsty. You'll like it. And it costs so little.

MADE THE REAL *french* WAY

Touraine

CHOCK-FULL OF ALMONDS

The Touraine Company, Manufacturers and Wholesale Distributors, Causeway and Medford Streets, Tel. Richmond 2485

FIND WARNING ON EGG AND SEVERAL TAKEN ILL

"Prepare to meet thy God for the end is at hand."

Several members of the Sterart [illegible] Warrensburg, Mo., May [illegible]—Almost [illegible] are reported ill, all having eaten [illegible] Stewart, using heat [illegible] found [illegible] when the report says, since egg on his hat[illegible] [illegible] words are [illegible] of the egg. Neighbors the family [illegible] [illegible] The eggs [illegible] [illegible] of the egg declare it [illegible] to have had [illegible] words [illegible] warning.

Constipated Children Gladly Take

"California Syrup of Figs"

For the Liver and Bowels

Tell your druggist you want genuine "California Syrup of Figs." Full directions and dose for babies and children of all ages who are constipated, bilious, feverish, tongue-coated, or full of cold, are plainly printed on the bottle. Look for the name "California" and accept no other "Fig Syrup."

DISCUSS WAYS TO IMPROVE TEACHERS

School Superintendents Finish Annual Conference at Framingham

[illegible] Framingham, Mass., May [illegible]—The closing session of the fifth annual conference of the Massachusetts [illegible] superintendents held at the State Normal School was [illegible] taken up with discussion of [illegible] among public school teachers. Among those who took part in the conference were Superintendent [illegible] of Milton, [illegible] W. Holmes of Harvard University and Miss Mary MacKenzie of Brookline.

"Teachers do not know how to study themselves," said Mr. [illegible] "Not alone teaching [illegible] hope more and more [illegible] be placed on teaching [illegible] by the normal schools. [illegible] should learn by assimilation [illegible] than imitation.

[illegible] approaching [illegible] betterment [illegible] education [illegible] the State Legislature [illegible] their passage were unanimously adopted.

Other resolutions favored the [illegible] physical education and [illegible] further co-operation in [illegible] schools, called upon the State Board of Education to provide effective [illegible]

—BUY VICTORY NOTES—

Legislature Would Change Corporal to Colonel

[illegible] May 2.—[illegible]ing the [illegible] Assembly of New York [illegible] passed over the [illegible] promotion [illegible] new rank of [illegible], [illegible] was adopted [illegible] ayes of [illegible] senate [illegible] ayes. [illegible] [illegible] [illegible]

"FAN" DIDN'T TAKE WIFE TO GAMES—DIVORCE

San Francisco, May 2—Because Reuben W. Bones refused to take his wife to baseball games without one as well as an ardent fan was one of the reasons why Superior Judge F. H. Novinall granted a divorce to Mrs. Edna J. Bones.

Mrs. Bones testified that her husband rarely missed a baseball game, but bluntly refused to take her, declaring it was "a man's sport." Mrs. Bones says she has been a fan since she was a young girl and that her husband's attitude caused her much distress.

—BUY VICTORY NOTES—

SINGLE FOR 17 YEARS, BUT HE DIDN'T KNOW IT

Cincinnati, Ohio, May 2—Noah Belanger, who lives at the Soldiers' Army Hotel in Cincinnati, has been a single man for seventeen years and has not known it. He never filed a suit for divorce from his wife on the ground of desertion. Now he finds out that one least one of the Just received. And Mrs. Belanger has been married to a second husband for a number of years.

Love and Marriage End Girl's Drab War Experience

[illegible] May 2—After [illegible] from Paris [illegible] Annapolis, [illegible] of the Navy to [illegible] Miss Josephine [illegible] Mrs. Josephine [illegible] Miss Sophie [illegible] Mrs. Sophie [illegible] was in khaki, at [illegible] of the five services [illegible] 1915. When this [illegible] were about [illegible] knew the inhabitants were forced to leave under [illegible] from both sides. Miss [illegible] mother died from exposure [illegible] Miss Noailles [illegible] and for forty hours [illegible] girls threw a cordon [illegible] Hortense being a year old [illegible] Harbin she found a [illegible] in which she [illegible] the whole party [illegible] Harbin [illegible] Her experience [illegible] sweet [illegible]

SAYS BEANS ARE USED AS POKER CHIP SUBSTITUTE

Pittsburgh, Pa., May 2—Marked [illegible] using used as chips [illegible] Mawr [illegible] that [illegible] [illegible] [illegible]

BERT FORD'S TALES OF THE YANKEE DIVISION

In Chapter XXIV of his "Tales of the Y. D." today, Mr. Ford says that the first assault made by a "flying wedge" of German shock troops on Seicheprey was a reverse for the battalion of the 104d Infantry guarding the town, but that the Connecticut troops quickly rallied and inflicted heavy losses on the enemy when they attacked again the same day. He says that the operations at Apremont Woods and Seicheprey, compared to later operations, must be classified as "serious raids" and that they steadied the Yankee Division and showed the metal that was in it.

Mr. Ford gives a vivid description of the ceremony attending the decoration of the colors of the 104th Infantry by the French at Bouch in the Toul sector. The 104th, an all-Massachusetts regiment, was the first American regiments thus honored by a foreign power, and, on the same day, Chaplain De Valle of New Bedford and Chaplain Danker of Worcester, with many soldiers, were awarded the Croix de Guerre.

Just as the French general pinned the medal on the blouse of Private James Corbett of Somerville, that day, Corbett, who had left a hospital cot, wounded, toppled over in a faint. The strain and excitement of receiving his honor with the pang in the field had proved too much for the patient, but he quickly revived.

By BERT FORD.
Chapter XXIV.

Copyright, 1919, by the Boston American.

The Yankee Division did not take part in a major operation until it relieved the Second Division at the Marne in July. In the Chemin-des-Dames, where it received its baptism, it conducted and repulsed minor raids.

In the Toul sector, the fights in the Apremont Woods and at Seicheprey in April, 1918, were the most serious actions in which any American units had been engaged up to that time, but in the light of later battles, these two early engagements, on a front not far from the birthplace of Joan of Arc, must be classified as serious raids and nothing more.

When the threatened investigation is conducted in Washington, regular army witnesses are almost certain to testify that Seicheprey was an American defeat and it must, in historical accuracy and fairness, be so recorded, so far as the first thrust was concerned. But when the German "flying circus" struck a second time that day, they received a hot reception. It was no reverse then. Raids, on every front, are give-and-take propositions.

Seicheprey, a ruined village, lay in an exposed position. Fifteen hundred Germans, forming a flying wedge of shock troops, attacked in daylight, captured or killed our outposts and machine gun pointers, remained in the village to clean up and carried off a number of prisoners, including the doctor and his crew commanding the battalion hospital.

NO MATCH FOR YANKEES.

The battalion of the 102d Infantry, chiefly Connecticut men, which had been guarding the village, stiffened its front and was reinforced to meet the second attack that afternoon. The first attack had the effect of a stinging blow between the eyes, but the men from the Nutmeg State recovered and pitched into the Reinies with the fury of tigers.

They fought the seasoned enemy troops with rifle, pistol, bayonet and grenade. They fought them hand-to-hand in the streets and in ruined houses, cellars and dugouts. They fought with their fists and they drove the enemy back. On that day the Huns got their first real taste of the strength, agility and courage of Yankee troops at close quarters. They discovered that they were no match for our fellows with steel and in rough-and-tumble tactics.

At Seicheprey the Germans laid their first death traps for the Americans. They fastened grenades to the bodies of dead Americans and advanced wires so that those who handled the bodies might be maimed or killed. They left behind, in conspicuous places, attractive boxes, which, if picked up, would blow the finder into eternity. The New Englanders in that scrimmage, learned a lot about the artifices of modern warfare as practiced by the Boches, and they learned, too, to be wary of German methods and "souvenirs."

GERMAN LOSSES HEAVY.

In the Seicheprey encounter the German losses were heavier than ours in dead, judging from the number of bodies buried by our men. But they claimed to have captured more prisoners than our units did, a claim which they backed up by sending over a group photograph of the men taken.

Apremont and Seicheprey steadied the Yankee Division and showed the metal that was in it. In later operations on that front the Yankees always had the better of the argument. They became masters of No Man's Land and the Germans had a wholesome respect for our artillery.

In the Apremont Woods fight the 104th Infantry, an all-Massachusetts regiment, made up of increments from the Second, Sixth and Eighth Regiments of the National Guard, helped the French repulse a determined attack by German storm troops. The fight lasted three days and the enemy was trounced.

COLORS OF 104TH DECORATED.

The French army authorities were so pleased with the work of the 104th Infantry that it decorated its colors. It was the first American regiment thus honored by a foreign army.

The French general, in conferring the decoration, said:

"This regiment showed during the battles, April 10, 11 and 13, the greatest audacity and a fine spirit of sacrifice. Subjected to very violent bombardments and attacked by very important German forces, it succeeded in checking a dangerous advance, and, retook at the point of the bayonet, with vigorous energy the few demolished trenches from which it had fallen back at the first assault."

The men of the 104th cited, for bravery were notified that day also. The ceremony was held on a Sunday afternoon in a hollow back of the [illegible] sheltered from shell fire by [illegible] headquarters had been located. German and American artillery were active. The boom of cannon floated over the ridge.

SCENE IMPRESSIVE.

The sky had been overcast, but the sun broke through the clouds during the ceremony, making color to a scene that will never be forgotten by those of us who were lucky enough to witness it.

The honored regiment was drawn up in hollow square and the flag of heroes was so long that it stretched clear across the meadow. At the head of the line stood the Rev. John B. De Valle of New Bedford, who had rescued wounded on his back under fire, and at the other end was the Rev. Walton B. Danker of Worcester, who had administered to wounded and dying like Father De Valle. Chaplain Danker was killed by a shell [illegible] weeks later. He and Father De Valle were the first army chaplains in the A. E. F. decorated. With the others in line that day they received the Croix de Guerre for distinguished service.

"Six Salvation Army lassies and a sprinkling of French peasant girls and civilians were among the spectators on the hill. The regimental band played the "Star Spangled Banner" and the "Marseillaise," and heavy artillery continued to boom in the distance.

The French general passed smartly down the [illegible] accompanied by General Edwards and staff. As the French officer pinned a medal on the breast of each Bay State soldier he congratulated him and shook his hand, and General Edwards had a word of praise also.

WOUNDED BUT NO FAINTS.

"There [illegible] doesn't look as solemn [illegible] wants to one youngster who [illegible] as if he was head pallbearer at a funeral. "This is nothing to be downcast over. Smile. It's a proud day for us all, an event of historical importance. Remember lad it's the first time in history that an American regiment has had its colors decorated by a European army."

The men took the cue, forgot their stage fright, grinned broadly, Midway in the line, pale and tense, stood Private James Corbett of Somerville. Just as the French general finished pinning the Croix de Guerre on his blouse, Corbett fell backwards in a dead faint. It was a dramatic touch to the [illegible] and had insisted on leaving his cot in the hospital to receive his honor on the field with the others, and the strain and excitement proved [illegible] much. But he was himself again and the centre of an admiring group at the close of the ceremony.

There were grim gaps in the line marking the places of dead and wounded heroes of the regiment. The positions [illegible] were sent to the [illegible] homes. Those for the wounded were distributed to them in the hospital later that day.

During the regimental review a lieutenant from another regiment standing in the sidelines, said out loud:

"The Germans can never lick a crowd like that or lower that flag!"

And they didn't.

FIRST THOUGHT OF MOTHER.

Curious to ascertain the uppermost thought of a man just decorated, [illegible] Private J. H. Gallagher what his first thought was after the French general fastened the medal to his breast, and Gallagher's reply was:

"I thought how proud my mother would be to hear it."

[illegible] suffering, no matter [illegible] was able to pay the [illegible] hospital visitors [illegible] and [illegible] ever so many days [illegible].

In those two April fights, which occurred as close to Concord and Lexington [illegible] the youngsters from home showed the stuff that was in them. They went in with the pluck and tenacity of veterans. They did [illegible] made sacrifices to rescue wounded comrades. Men of the 104th Regiment band were among those decorated that Sunday, as were men from the first aid units.

SHOWED UNBEATABLE GRIT.

The musicians turned litter-bearers and some were killed and wounded. The leader of the band hitched [illegible] to pass the wrists in order to [illegible] his end of the stretcher after [illegible] hands had become so blistered and [illegible] strain and exhaustion that [illegible] was able to keep [illegible] hold.

[illegible] was the skill of American surgeons [illegible] Field Hospital at Apremont [illegible] revealed a great [illegible] as later operations proved.

(Continued Tomorrow.)

—BUY VICTORY NOTES—

STEALS COP'S SHOES AND ANOTHER'S LOADED GUN

Philadelphia, Pa., May 2—To steal a policeman's shoes and the [illegible] another [illegible] evacuated the [illegible] Rev. Jenkins, [illegible] the village, a very suspi[illegible] Arguing [illegible] was [illegible] Smith broke into the home of Samuel Love, a policeman, at Lilanroth, and while Love and his family were [illegible] soundly sleeping and pocketed Love's [illegible] the policeman.

The Wee One burrowed her pink [illegible] nose deeper in Mother's neck, [illegible] cuddly than usual. Mother knew [illegible] what was coming. National Biscuit were again in demand and she [illegible] smiled, thinking of [illegible] shelves.

"Wee wants a party," came the [illegible] half smothered confession.

"A party! [illegible] away [illegible] time to make little cakes for Wee's party."

Wee wants sweet cake, [illegible] Mother, party cakes. Nice [illegible] cakes, Mother [illegible] stubby fingers [illegible] things [illegible]

Uneeda Biscuit
crisp and oven-fresh. Protected from oven to table in the famous In-er-seal trade mark package. Good for all ages—for every meal and between meals. The best known and best soda cracker in the world.
NATIONAL BISCUIT COMPANY
Uneeda Biscuit
IN-ER SEAL

[illegible] little," [illegible] to her [illegible] could be not [illegible] baby her "pre[illegible]

[illegible] Anola Sugar Wafers was [illegible] to house the Wee One her[illegible] and Vanilla Wafers were already [illegible] Mother? opened, as the Wee One said, and to Aind [illegible] sugar and fix some lots of snappy Zu Zus were also opened.

Boston Brockton Beverly Hyde Park Lynn Providence Springfield

A Doughboy's Red Stripe Is a Through Ticket to Kennedy's

Within the four walls of this Live Store you'll find the most notable collection of Good Clothes in all New England. There's a suit here for every man in the Yankee Division—and then some. Better still, they're just the kind of suits the boys are looking for—full of life, good looks, good style, true quality and real character. Not built DOWN to a price, but UP to a standard. Tailored—the most of them—by what is pretty generally considered to be the greatest tailoring concern in America—

The House of Kuppenheimer

Thousands of Y. D. men know Kuppenheimer Clothes of old. They've worn them and liked them and want to wear them again. When you come in for *your* Kuppenheimer, you'll find that these fine clothes are even better now than they used to be before you went away.

The greater value-giving, for which this Live Store has ever been famous, is still on the job, too. You'll see lower prices than ours, to be sure, but not on clothes of equal quality. Our specialty is better-than-average merchandise at less-than-average prices.

There's been a big change in the last year or two—in clothes as in everything else. But this Live Store, with no goods but good goods and no styles but new styles, will guide you right on every point and guarantee to give you the biggest possible money's worth besides.

Kuppenheimer Suits start at $38 *Other Good Suits range upward from* $20

Kennedy and Stetson Hats | *Manhattan and Other Shirts* | *Neckwear of Extra Quality* | *Underwear Hosiery, Shoes*

Open Saturday Evenings

Kennedy's

Summer and Hawley Streets

New England's Largest, Livest, Leading Men's Store

NOMINATIONS MADE BY GOV. MILLIKEN

Augusta, Me., May 2.—The following nominations were made today by Governor Carl E. Milliken: Notary public, Guy C. Longfellow, Augusta. Justices of the peace, Warren Leach of Portland, A. Pike Thompson, Boothbay, William T. Pierce of Searsport, Felix T. Sawyer of Hartford, Albert S. Smith of Winthrop, administer oaths, solemnize marriages, A. Elliott of Waterville, Florence E. Locke of Portland, Mrs. O. Merrill of Augusta.

—BUY VICTORY NOTES—

LIQUOR CAMOUFLAGED AS LUMBER FAILS

Washington, [illegible] must be compelled [illegible] pass liquor in [illegible] seven barrels of [illegible] lumber, and [illegible] Senator Swanson in Richmond were discussed in the [illegible] of Assistant [illegible] discovery [illegible] which was [illegible] agents of [illegible] and he [illegible] hands of [illegible] health attorney, director.

WIFE HUGS AND KISSES HUSBAND'S GUESTS

San Francisco, May 2.—"Oh, what a lot of [illegible] there are to love."

Mrs. Hazel E. Merkelbach said that and gave a hug and a kiss to every [illegible] before her husband brought [illegible] home to her according to a [illegible] filed recently by Mrs. Merkelbach's branch of the Woodcraft United Workmen.

[illegible] ago Merkelbach took [illegible] to dinner. He went [illegible] to pay for [illegible] smacks from the dining [illegible].

Mrs. Merkelbach's friends were enthusiastic about Merkelbach dinners. There was [illegible] leaving that.

—BUY VICTORY NOTES—

RADIUM WILL BE USED IN NEOPLASTIC DISEASES

Los Angeles, Cal., May 2.—Radium [illegible] $120,000 [illegible] used in the treatment [illegible] diseases [illegible] a million [illegible] the free use of [illegible] which was [illegible] largest of its [illegible] agents [illegible] progress, [illegible] the [illegible] hands of [illegible] health attorney, director.

VORENBERG'S

Never Known Before!! Anywhere $25 to $35 Women's and Misses'

Suits $16.98

Just think of this! There are in this lot high grade suits of Silvertone, Men's Wear Serge, French Serge, and Poplin in a great variety of models, all silk lined and beautifully finished. All sizes and every desirable color.

Materials are Men's Wear Serge, Silvertone, Poplin, French Serge

$16.98

Belted Models, Loose Box Models, Vestee Models, Braid and Button Trimmed

The Biggest Sale of the Season

THE BIG STORE—AN ENTIRE BLOCK

VORENBERG'S

WASHINGTON, HANOVER AND ELM STS.

BOSTON GETS $3 TAX LIMIT INCREASE

House Passes Peters Bill to Third Reading by Big Majority

The House, by an overwhelming vote has passed to a third reading the bill to increase the tax limit of the city of Boston to increase the tax limit $3 for the year 1919.

Mr. Hale of Boston was unsuccessful in an attempt to have the bill amended so that the increase would have been but $2.

Mr. Lane of Boston moved to amend the bill to forbid increases in the price of gas and electricity so that it would apply to the sale of gas to general consumers instead of only to municipalities and commercial users. He was defeated.

Mr. Brown of Woburn, who said he spoke in behalf of owners of property on the west shore of the Mystic lakes, protested against the bill to enable the Metropolitan Park Commission to protect the banks of those lakes.

He said that these private owners have made their property ornamental and object to having it taken from them by the Park Commission. Of equivalent value to the land would be for on the opposite [illegible].

Mr. Keiser of Arlington in charge of the bill, told of the point on of the lakes and the [illegible] and of the conservation need of [illegible] the state.

Mr. Kneeland of Winchester declared the beauty of the lakes is an asset that the State should preserve and Mr. Harley of Newton expressed a belief that any one who [illegible] the lakes would [illegible] to support the bill with its appropriation of $10 000.

The bill was passed to a third reading without unanimously.

Debate on the bill to [illegible] the time of the zone fare [illegible] stated was investigated [illegible] sheet.

"Ought not to pass" was reported on a order to invest gas [illegible] of the bank examiner [illegible] ing the books and savings banks of [illegible] corporations.

"Ought to pass" was reported on the order for the highway commission to estimate the cost of the proposed Pilgrim highway to the Plymouth [illegible].

—BUY VICTORY NOTES—

TIGHT SKIRTS, MOTORMEN, MIRRORS AND—TROUBLE

Los Angeles, Cal., May [illegible]. The [illegible] safety motormen on cars of the Los Angeles Railway Company have been attacked by the [illegible] on the ground that [illegible] and [illegible] of passengers against the [illegible] been [illegible] with [illegible] cuts of the company.

Fashion with [illegible] dressed the [illegible] suits in the rear [illegible] of the company, and the women designers are embarrassed by the attention the motormen as they climb aboard the cars.

On the other hand officials of the railways company have filed a counter complaint, charging that the tight skirts cause undue delay of the cars. In addition they say the motormen's mirrors don't [illegible] enough room [illegible] to make certain passengers are on the [illegible] starting.

—BUY VICTORY NOTES—

ST. LOUIS FILLS JOB LIST FOR SOLDIERS

St. Louis, Mo., May 2.—This city has provided more than enough jobs for returning fighting men, officials of the United States Employment Bureau here announce that there are not enough applicants for the jobs to be filled.

"A job for every fighter" campaign here brought results. A short time before his campaign was signed hundreds of soldiers, sailors and marines were out of employment here.

—BUY VICTORY NOTES—

"NOBODY LOVES FAT MAN," SO WIFE ASKS DIVORCE

Ames, Ia., May 2.—"Nobody loves a fat man." So says George W. Nichols, a contractor and teamster who tips the feed store scales at 300 pounds.

Mrs. Nichols has brought suit for divorce, alleging abuse. They were married in 1915.

Judge McCall issued an attachment covering the property for her benefit. Hence George's complaint.

—BUY VICTORY NOTES—

KEPT THEIR WEDDING SECRET FOR A YEAR

Milford, Mass., Sub-Master Francis A. Berry of Milford High School, director of athletics there, and also coach of the baseball nine, and Miss Helen Dudley of Worcester were married a year ago, just before he enlisted in the navy. The couple have kept their wedding a secret until now. Mr. Berry was mustered out of service two months ago.

—BUY VICTORY NOTES—

CHANGES NAME TO PLEASE WIDOW, THEN WEDS HER

Waukegan, Ill., May 2.—When Claude Bates, twenty-five, recently proposed marriage to Mrs. Charles Rohsnock, a sty five, widow, she told him that "in memory of late husband I will never change my name."

This didn't bother Claude in the least. He hied himself to the Kenosha County Court, had his name changed to Rohsnock, proposed again and married the widow the next day.

—BUY VICTORY NOTES—

"No Sheepskins" This Year

Columbia, Mo., May 2.—Students of the University of Missouri will receive no sheepskin diplomas at the graduation exercises this year. Plain paper camouflaged to resemble parchment will be issued instead.

SOCIETY HAPPENINGS

The Annual May Fete of the Copley Society, Which Opens Tonight, Promises to Be One of the Social Events of the Season.

PHOTO BY JACKRAGS

Miss Rosamond Lamb, daughter of Mr. and Mrs. Horatio Appleton Lamb of No. 126 Beacon street, who is an enthusiastic Girl Scout worker.

By SARA ORCUTT.

On Monday afternoon, May [illegible] the regular [illegible] meeting [illegible] season of the Boston branch of the American Folk Lore Society will be held at the home of Mrs. Everett Morss, No. 115 Commonwealth avenue, at 3:30. After the election of officers and the transaction of necessary business, Miss Alfred M. Tozzer [illegible] the secretary of the [illegible] Folk Lore Society will speak [illegible] society's work.

* * *

Lieutenant and Mrs. Paul Courtney Dorothy Morgan of No. 32 Commonwealth avenue, [illegible] on Monday to their home in [illegible] Lieutenant Courtney [illegible] he has been on duty for [illegible] a year.

* * *

Mr. and Mrs. Louis Dyer opened their summer home at Nahant today. They spent the winter [illegible].

* * *

Tonight the May fete of the Copley Society will be [illegible] and a great many of the [illegible] of artistic festivals given by this organization.

—BUY VICTORY NOTES—

ANNUAL FUR SALE AT ST. LOUIS TO OPEN SOON

St. Louis, Mo., May 2.—The [illegible] annual fur sale [illegible] here [illegible] Monday [illegible] about $10,000,000 worth of furs will be sold at this sale, it is believed.

Indications are that [illegible] her of fur buyers attend [illegible] this year [illegible] Hotels [illegible] practically [illegible] contracts for [illegible] The first [illegible] still be [illegible] dressed [illegible] for the Government.

[illegible] what has been [illegible] the most [illegible] sales [illegible] receive shipments.

DEW BATH IN MORNING NO APPROVED BY WIFE

San Francisco, May [illegible]. A dew bath in the early hours of the morning may be spiritually uplifting, but Mrs. Dora Jeffs Rensted presented her objections to it as a part of her husband's daily program in Superior Judge Van Nostrand's court.

[illegible] a suit for [illegible] Prince Troughton, husband Carl [illegible] Mackenzie a [illegible] One [illegible] stood in the [illegible] He said [illegible] to buy a place [illegible] where he could indulge [illegible].

Mrs. Troughton says the baths [illegible] about [illegible] in the morning [illegible] are [illegible] to a private and [illegible].

LEMON JUICE FOR FRECKLES

Girls! Make beauty lotion for a few cents—Try it!

Squeeze the juice of two lemons into a bottle containing three ounces of orchard white, shake well, and you have a quarter pint of the best freckle and tan lotion and complexion beautifier at very, very small cost.

Your grocer has the lemons and any drug store or toilet counter will supply three ounces of orchard white for a few cents. Massage this sweetly fragrant lotion into the face, neck, arms and hands each day, and see how freckles and blemishes disappear and how clear, soft and rose-white the skin becomes. Try it! It is harmless and never irritates. Advertisement.

ACCUSES ARMY OFFICERS OF BRUTALITY

Men Filled With Hatred of the Service, Says Chaplain Rollins

Inhuman and brutal treatment of privates by certain officers of the American Expeditionary Force was charged by Chaplain Lyman R. Rollins of the 101st Infantry, 26th Division, speaking before 500 Episcopalians at the Copley-Plaza at the annual meeting of the Episcopalian Club of Massachusetts.

In consequence of such treatment the men had been filled with "hatred and disdain for the service," he said.

FIVE CHAPLAINS GUESTS.

J. Q. Adams, president of the club, presided, and among the guests were Bishop Lawrence and five chaplains recently returned from service at the front. Chaplains Rollins, James Thayer Addison of the 1st Gas Regiment, Maurice End of the Peabody of the 102nd Field Artillery, 26th; Murray W. Stewart of the 101st Field Artillery, 26th, and H. Boyd Edwards of the 101st Engineers.

Chaplain Rollins told how gradually that he had learned what sacrifice meant by seeing it in the soldiers. He had also learned what the church of Christ would do if every [illegible] woman [illegible] would be willing to sacrifice for it as the American soldiers had sacrificed for their country. After describing [illegible] the [illegible] of the toilet he proceeded "If [illegible] Colonel Logan, [illegible] was a man who hid a heart for his men. I heard him say, 'These men are committed to me as a sacred trust and I am not going to sacrifice one life [illegible].'"

OPPOSES BIG ARMY.

"Do we want a large standing army and universal military service? From my experience in France I say no. Only men who can produce the goods should be in charge—men who are human and democratic, who have feeling for the enlisted men, who look upon him not as so much fodder for guns, but as [illegible] Americans [illegible].

"It is a pitiful thing that men are being discharged filled with hatred and disdain for the service, no, because they understand hardships, but because they felt that those over them in authority were inhuman and brutal. I do not believe that we shall need a large standing army. We shall want military training rather than service when the War Department is [illegible] it and recommends [illegible].

MINISTER BREAKS RECORD BY LEAVING FORTUNE

Fairbury, Neb., May 2.—Rev. George W. Dungan, eighty-three, who died at his home in Springfield, Ill., recently, was a pioneer Methodist minister of this part of Nebraska, and what is more astonishing to many here, left a small fortune. He is one of the few preachers in the mid-West that is known to have left an estate of more than $100 000.

Coming here fifty years ago, he bought a section of land for $1 25 an acre. He sold it January 1 last for $150 an acre. His fortune was estimated at $125 000.

—BUY VICTORY NOTES—

FRENCH TREES TO HONOR U. S. HEROES

Washington, May 2.—Alabama will plant memorial trees from France in honor of her soldiers, says an announcement from the American Forestry Association, which is registering all memorial trees in a national honor roll. President Poincare has sent a small consignment of the trees to the Alabama Forestry Commission.

NATIONAL SUPPLY CO.

25 Tons on Temple Pl.

Men's Boys' CLOTHING ON CREDIT Women's Misses'

Orders on the Cash Stores 46 TEMPLE PLACE

LEONARD A. CATES, Mgr.

Open Sat. Eve'g Until 9 P. M.

BUY DIAMONDS DIRECT

From Jason Weiler and Sons

America's Leading Importers

And SAVE 20 to 40 per cent on retail prices

Half Carat Diamond Rings

$67.00

They have been SET IN 14K SOLID GOLD Tailored Tiffany and Men's Belcher and Tooth Mountings

Money refunded if your jeweler can duplicate any of these for less than $100

IF you are about to buy diamonds it is well to consider Jason Weiler & Sons international reputation for offering the best values at all times. Thousands of customers all over the world buy diamonds direct from us. Come to our salesrooms, and we will be pleased to show you the immense assortments direct from our London and Paris agencies.

In a recent importation we received a number of one-carat diamonds which we have mounted in 14-k. settings, at $95.00. We also offer many exceptional values in ladies' and platinum diamond mounted rings at $150 to $500 each—and a number of the latest patterns in men's diamond rings from $75.00 to $800.00.

Note the following additional list of weights and prices of Diamonds, set in any style 14k. solid gold settings. You have the privilege of keeping any of these 10 days for comparison and appraisal and then returning for the full amount in cash if desired.

¼ carat	$40.	1½ carat	$110.
¼ carat	19.	1½ carat	180.
½ carat	118.	2 carat	260.
½ carat	43.	¾ carat	80.
1 carat	125.	2½ carat	1800.
5 carat	1420.	2¾ carat	575.

Jason Weiler & Sons

Manufacturing Wholesale and Retail Jewellers
Diamond Importers Since 1870

376 Washington Street

Corner Franklin, 2d, 3d & 4th Floors

Foreign Agencies, London and Paris

The CANDY Cathartic

"NICE to Take"

Cascarets

FOR CONSTIPATION

THEY WORK WHILE YOU SLEEP

HOUGHTON & DUTTON CO.

We Give and Redeem Legal and Brown Stamps

You may be certain of always being able to obtain practically any Remedy or Toilet Article advertised in this paper, fresh and in its most potent condition, at

Lowest Cut Prices at

America's Greatest Cut Price Drug Store

Men's and Women's Clothing on Credit

$1 a week

There is no excuse for you to be anything but well dressed when we offer to let you select anything you desire from our stock of high grade clothing for men and women, and

Pay $1 a Week

Women's Suits, $22.50 and up. Capes and Dresses $18 and up

Men's Suits $18.00 and up

CUMMINS CLOTHING CO.

Open Evenings 825 WASHINGTON ST. Corner Common St.

We Occupy an Entire Building

Open Evenings

On the Job in Hunland

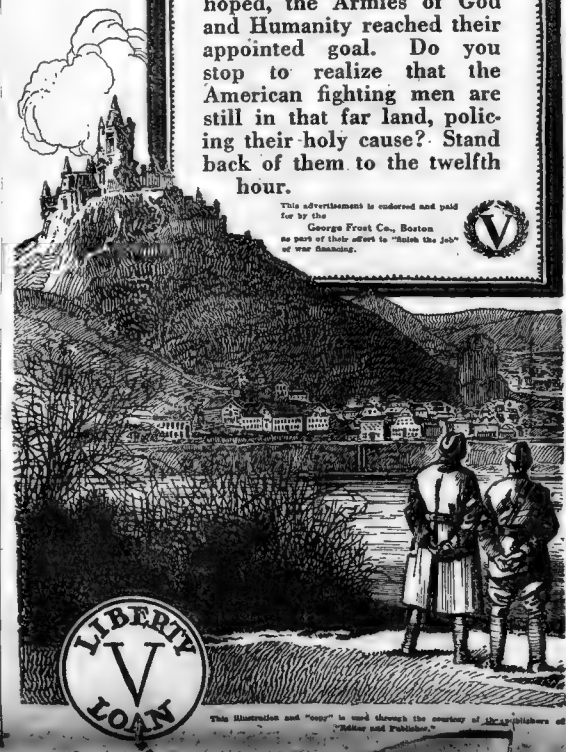

Sooner than we had even hoped, the Armies of God and Humanity reached their appointed goal. Do you stop to realize that the American fighting men are still in that far land, policing their holy cause? Stand back of them to the twelfth hour.

This advertisement is endorsed and paid for by the George Frost Co., Boston as part of their effort to "finish the job" of war financing.

LIBERTY V LOAN

This Illustration and "copy" is used through the courtesy of the publishers of "Leslie and Publisher."

DOUGHBOYS IN GERMANY, AWAITING ARRIVAL OF THEIR COMMANDER

Troops of the 2d Division, A. E. F., just before review and inspection by General Pershing near Vallendar, Germany. This division is composed of regular army troops and marines and saw some of the hardest fighting of the war. It is commanded by Major-General John A. Lejeune, the only marine officer ever to be placed in control of regular army units.

AMERICAN RED CROSS AIDING JUGO SLAVS

Peoples of Balkans Being Taught Sanitary Methods by Physicians

Belgrade, May 2.—There has been an American invasion of Jugo-Slav territory. In every city from Durazzo to Sirumitza, and reaching from Belgrade to Zagreb, the jewel of Jugo-Slavia, American Red Cross officers, doctors and nurses and representatives of the Food Administration and of the Army, may be seen.

All are engaged in the big task of feeding and clothing the people in the areas which have suffered most by the war. The United States has been likened to a bountiful mother caring for a flock of small children—the children being the many Balkan countries comprising what one day will be greater Jugo-Slavia.

At a hundred points in Serbia, Montenegro, Albania, Bosnia, Herzegovina and Croatia the American Red Cross is giving the people a taste of American generosity. Food, clothing, shoes and medicine, are being distributed to the destitute. American doctors and nurses are caring for the sick and wounded. By their work and their example these Americans are inculcating in the Slav new ideas of thrift, self-help, cleanliness and honesty, which must have a lasting influence.

The population of these countries is made up of Serbians, Croatians and many diverse races. The intense religious and party differences that have existed for years have been forgotten in a common enthusiasm for the liberty and freedom of Jugo-Slavia. The individual ambitions of the different Slav countries have been sacrificed in a desire to keep Italy from obtaining Dalmatia or any part of the Eastern Adriatic coast. The eyes of all are turned to President Wilson and America, whom they regard as the greatest sponsors for the unity and integrity of the Slavic nations.

"Old Hen" Down in West Virginia in Demand

Charleston, W. Va., May 2.—The "old hen" is causing streaks of worry to show on the faces of West Virginians who have the enforcement of the dry laws in their care.

For "old hen," be it known, is having great vogue in this State of the great thirst. Word comes from Gilmore and Calhoun counties that the farmers there are peddling more "old hen" than milk.

"Old hen" bids fair to become extremely popular in other parts of the country after July 1. It has the right kick according to those who have partaken of it. And, besides, it has no excise tax.

—BUY VICTORY NOTES—

THOUSANDS OF SAILORS TO GET PAY AT ST. LOUIS

St. Louis, May 2.—Thousands of "gobs" living west of here but east of the Denver district will be discharged from service and paid here, under the plan of the Navy Department in naming St. Louis a naval demobilization point.

Two paymasters together with a sufficient clerical force to handle the work of demobilization, have already arrived here and are in readiness to discharge and pay the sailors.

It is believed by Navy Department officials that if the men are discharged and paid at points nearer their homes there will be less opportunity for swindling them and that they will be more likely to go home at once.

WOMEN VOTERS IN U. S. TOTAL 15,500,000

Iowa Adds 600,000 to Suffragists Who Can Ballot for President

New York, May 2.—The closing of the legislative sessions of the spring of 1919 stresses a long list of presidential suffrage victories scored in the state Legislatures since January, 1919, under the direction of the National American Woman Suffrage Association.

Indiana began it. Iowa has just closed it by a House vote of 84 to 2 for presidential suffrage in the closing hours of the session on April 18. The Senate had already passed the bill on April 4 by a vote of 36 to 3.

The Iowa victory adds 600,000 more women to the total over twenty-one who reside in States where women are entitled to vote for the next President, and brings that total up to fifteen and one-half millions.

It also adds thirteen electoral votes to the number in which the choice of women have a voice, making a total of 202 electoral votes.

It is the twenty-ninth State in the Union to confer presidential suffrage on women.

Exclusive of Vermont, the number of women twenty-one and over affected by legislative grants in seven States is 4,350,000.

—BUY VICTORY NOTES—

HUNGER STAYS AMBITION, SO RUNAWAYS GO HOME

Springfield, Ill., May 2.—With ambitions to see the world and headed for Colorado as the starting point, Henry Early, Erwin Wilson and Lyle [illegible] of this city, all [illegible] for a [illegible] Mamma [illegible] was [illegible] tance [illegible] they were [illegible] ing at [illegible] first [illegible] empty [illegible] In [illegible] for adventure.

Buy a Victory Bond

$4.96

Mid-Season Millinery Mark Down Sale FOR Friday and Saturday

Buy Your Trimmed Hat

At this Upstairs Wholesale Millinery Store and save a Retail Profit. Regular $8 and $10 Retail Values in these Hats at

$4.96

We offer all the Newest Shapes, all trimmed in our own workrooms by expert designers. These prices are extraordinary, at $4.96.

BOSTON WHOLESALE MILLINERY CO., Inc.

Temple Pl. BLAKE BUILDING Cor. Wash. St Third Floor

We Sell at Retail

WOOD'S

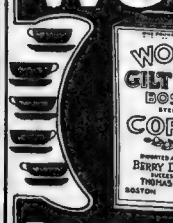

BOSTON COFFEE IN THE WAX SEALED PACKAGE

There are a great many cups of fine coffee in the Square Wax-Sealed Package. And every cupful is fine. Wood's Boston Coffee is *always fine.*

WOOD'S BOSTON COFFEE

Berry Dodge Co

Importer of Wood's Famous Tea

BOSTON MONTREAL

Resinol *for* that eczema

Little watery blisters that appear on the skin and then break, accompanied by angry looking inflamed spots or sores that spread, with intense itching, generally can be described as eczema.

Resinol Ointment aided by Resinol Soap rarely fails to give immediate relief, and with perseverance, usually clears away the trouble entirely. Assert thither at night, then bandage.

Sold by all druggists. For free [illegible] Resinol, Baltimore, Md.

WORLD'S GREATEST BOYLE BROS CREDIT CLOTHIERS

EDWARD'S CREDIT CO. — KELLY CREDIT CO.

8 Winter St. — Shopping Checks Issued on the Cash Stores. Men's and Women's Clothing and Jewelry.

853 Washington St. — Men's, Women's, Boys' and Girls' Clothing, Jewelry, Household Goods.

756 Washington — Men's and Women's, Boys' and Girls' Clothing on Credit.

Only Credit Houses in This City to Give the People Their Choice of Credit

You can buy from the immense stocks of fine clothing, and other merchandise, carried by the 3 Big Boyle Bros.' Credit Stores or you can

Use Edwards Shopping Check on the Big Stores — Where you can buy what you like on credit at cash prices and pay . . . $1.00 A WEEK

We don't know another house in Boston that offers this unlimited choice of Credit. There are over 100 stores in Boston for you to trade in on Credit with our Shopping Check. We are bound to satisfy Boyle Bros. customers.

Men's Superior Clothing

Made by the manufacturers that make the Best Clothing for the Best Cash Clothing Houses of this and other cities

Young Men's Suits

The same as the big clothing stores sell. Our stock is unlimited. It includes all the popular models, including the waistline suits in single and double breasted, in the best fabrics—in blue, brown and green flannels, serges and fancy mixtures, all beautifully tailored and every garment carries the Boyle Bros. guarantee for fit, style and quality.

$22.50 $25 $27.50 up to $47.50

Men's Suits

Conservative suits for men of quiet dress in fancy worsteds and cassimeres.

$18.50, $22.50, $25 to $45

Men's Furnishings—Hats and Shoes

Shirts, underwear, neckwear, sweaters, etc., at popular prices.

Women's Dolmans, Capes, Suits, Coats and Dresses

All These Beautiful Garments, Finely Tailored in the Same Models That Are Carried by the Department Stores and Women's Style Shops of Boston

Women's Suits

In all the desirable styles, the same as the best cash stores, and at the same prices, not a penny more—the smartest models in serges, poplins, oxfords and novelties, twills and tricotines.

$22.50 to $55

Dolmans and Capes

For ladies and misses; the best styles and most fashionable materials, all finely tailored.

$15.50 to $50

Misses' Suits

In the very smartest designs and fabrics, beautifully tailored and finely finished.

$25 to $49.50

Women's & Misses' Dresses

The best manufacturing dressmakers in America are the creators of these beautiful models, in serges, poplins, satins, taffetas and georgette.

$16.50 to $37.50

Boys' Suits

All the best styles in best wearing materials.

$7.50 to $16.50

Children's Dresses

In fine wearing wash materials.

$1.98 to $6

Sweaters $3.98 to $16.50
Skirts $7.50 to $25
Petticoats $3.98 to $10

Children's Coats and Capes

Newest styles. Best materials.

$5 to $25

SERVICE BUREAU KEEPS EVERYONE POSTED

The Boston Service Bureau of the Boston American is dedicated to the purpose of getting things for the soldiers and sailors of New England. Its officers and men make answers to questions that be published in the American daily and puts personal service as will be asked for. Our officers and sailors as stated below.

Address all communications to Soldiers' Service Bureau, Boston American, No. 33 Summer st., Boston.

Persons finding the discharge papers of soldiers or sailors should make every effort to return them to their owners. A discharge paper cannot be duplicated. The War Department can only issue a certificate that the discharge has been given. Frequently the owner loses his original, and would greatly appreciate its return.

All inquiries addressed to this department should be accompanied by the full name and address of sender to insure personal attention if necessary.

SHIPS AT NEW YORK.

Henry R. Mallory, St. Louis, Missouri, West Alsek, Federal, Kanawha and Alleway.

SHIPS DUE AT NEW YORK.

Pastores, Alfonso XIII., Gen. G. W. Goethals, Chantenay, Lancaster, Western Hero, New Amsterdam and Hudford.

SHIP AT NEWPORT NEWS

Susquehanna.

SHIPS AT PHILADELPHIA

Mercury and Pocahontas.

"DANDERINE" FOR FALLING HAIR

Stop dandruff and double beauty of your hair for few cents.

Dandruff causes a feverish irritation of the scalp, the hair comes out, loosens and then the hair comes out fast. To stop falling hair at once and rid the scalp of every particle of dandruff get a small bottle of Danderine at any drug store for a few cents. Just moisten a little and rub it into the scalp. After several applications the hair strengthens and you can't find any dandruff. Your hair appears soft, glossy and twice as thick and abundant. Try it.

HEARTBURN

or heaviness after meals are most annoying manifestations of acid-dyspepsia.

KI-MOIDS

pleasant to take, *neutralize acidity* and help restore normal digestion.

MADE BY SCOTT & BOWNE
MAKERS OF SCOTT'S EMULSION
19-8

AMERICANS MAKING GOOD AT SIXTY-FIVE

Don't worry about old age. A sound man is good at any age to do your task; is good to others and to himself as he toils and lives and aids to "do or die" when you were a young fellow.

Affections of the stomach and liver are an old man's curse. Keep them early or be pleased age. Keep these organs and the other vital organs working condition, and you will have nothing to fear.

Throw the poisonous wastes from the system and avoid constipation by taking GOLD MEDAL Haarlem Oil Capsules. Haarlem Oil Capsules are powerful and yet harmless. They are reliable and should be used to your money back if not relieved promptly by most drug stores in sealed packages three sizes.—Advertisement.

Small Pill
Small Dose
Small Price

CARTER'S LITTLE LIVER PILLS

For Constipation
Carter's Little Liver Pills will set you right over night.
Purely Vegetable

One Treatment with Cuticura Clears Dandruff

Nature's Remedy
NR-TABLETS-NR

Petition to the Secretary of War and Secretary of the Navy to send Soldiers, Sailors and Marines Home with Six Months' Pay

Sign this petition, get your friends to sign it, and forward it to the Boston American, 30 Summer st., Boston, Mass.

To the Honorable Newton D. Baker, Secretary of War:
To the Honorable Josephus Daniels, Secretary of the Navy:

The undersigned respectfully urge you to return to their homes as soon as possible the soldiers, sailors and marines who have accomplished so brilliantly every object America had in the war.

We urge, also, that you obtain the necessary authority to pay these men their military wages for six months, or for some sufficient period after their discharge from the army until they can obtain useful and remunerative employment.

We urge this as an act of simple justice by a great nation to its heroes.

(Signed)

Paste a sheet of paper on this for additional signatures.

It are a ready here Rest to follow soon.

LONESOME SISTER — The 328th Infantry Regt has been assigned for early return.

LONESOME PROVIDENCE WIFE—Company B, 301st Engineers, is with the 4th Corps, 3d Army. Not designated for early convoy.

ANXIOUS VALLEY FALLS INQUIRER—The 1st Pioneer Infantry Regt. is with the 3d Army Headquarters. It has not been scheduled for early return.

ANXIOUS BOSTON MOTHER — Ira Plant Company No. 301 was last reported at Gievres. Not ordered home yet.

H. A. FRIEND—Company H, 26th Infantry Regt., 6th Division is listed for early convoy. Location of boys already arrived in New York.

BROTHER DISCHARGED SOLDIER—Co. 310th Engineers Regt., 5th Division, should all be home now. Part of it arrived in New York April 19. The $100 State Bonus Bill has not been passed yet.

L. L. One who was discharged from the army need not send his original discharge, but can get a copy by taking his original to the nearest recruiting station. At this bureau and give full dollars in regard to valuation.

LYNN SOLDIER—All those who were in the service between February 1, 1917, and June 30, 1919, are entitled to State aid.

ANXIOUS BRIDE—Company M 376th Regiment Infantry, 324 Division, has been listed for early convoy.

WINDSOR MOTHER—Company A 301 Pioneer Infantry, was last reported at Neufchateau. Not released for early return.

ANXIOUS CONN. WIFE—Field Remount Squadron No. 316 was last reported at Is-sur-Tille. Not ordered home yet.

ANXIOUS NASHUA MOTHER—The 24th Company, Transportation Corps, 15th Division, arrived at New York, April 20.

CAMBRIDGE SOLDIER'S FRIEND—Company A, 439th Engineers, was last reported at Tours. Not released for early return.

A CONSTANT READER—Company 13, 20th Engineers, was last reported at Tours. Not released for early return.

LONSOME NORWOOD SISTER—The 52d Aero Squadron is in the 1st Army. Not designated for early convoy.

C. E. M.—Battery C, 7th Field Artillery, is in the Army of Occupation. Not listed for early convoy.

PRIVATE J. A.—Headquarters Company, 12th Field Artillery, is in the 4th Division. Not assigned for early convoy.

M. E. H.—Company D, 439th Supply Train, is in the 2d Army. Not designated for early return.

C. H.—Merchant Marine sailors are not entitled to the $60 War Bonus awarded by Congress.

BOSTON SOLDIER BROTHER—Service Company No. 12 is in the 39th Division. It has not been designated for early return.

H. B. B.—Butchery Company No. 302 is stationed at Issoudun. Not listed for early convoy.

ANXIOUS LEE SISTER—The 1st Air Service Mechanics Regt. is stationed in Paris. Not ordered home yet.

F. H. B.—Advance M. T. Corps, Supply Depot No. 3, is still stationed in the vicinity of Paris. Not designated for early convoy.

E. S.—Headquarters of the 25th Infantry Regiment has not been assigned to return on the Alfonso 13th. This is not the same as Headquarters 25d Division. The 325th Infantry Regiment has not been assigned for early convoy.

J. F. M.—Battery B, 150th Field Artillery Regiment has been listed for early return. It will come with the Rainbow Division.

A HONBURT SWEETHEART—There is no report on Hoist Casual Company No. 241.

ANXIOUS WORCESTER MOTHER—Repair Unit No. 329 M. T. C. A. P. O. 705, is stationed at Bordeaux. Not released for early return.

A. O. h.—The 165th Aero Squadron was last reported at Romorantin. Not designated for early convoy.

K. P. D.—The 163d unmanly Regiment is not recorded on the official War Department books issued to this office.

ANXIOUS NORTHAMPTON SWEETHEART—Motor Transport Company No. 709 it is to Harve. Not assigned for early convoy.

ANXIOUS CONN. WIFE—Field Remount Squadron No. 316 was last reported at Is-sur-Tille. Not ordered home yet.

ANXIOUS NASHUA MOTHER—The 24th Company, Transportation Corps, 15th Division, arrived at New York, April 20.

CAMBRIDGE SOLDIER'S FRIEND—Company A, 439th Engineers, was last reported at Tours. Not released for early return.

A CONSTANT READER—Company 13, 20th Engineers, was last reported at Tours. Not released for early return.

LONSOME NORWOOD SISTER—The 52d Aero Squadron is in the 1st Army. Not designated for early convoy.

C. E. M.—Battery C, 7th Field Artillery, is in the Army of Occupation. Not listed for early convoy.

PRIVATE J. A.—Headquarters Company, 12th Field Artillery, is in the 4th Division. Not assigned for early convoy.

M. E. H.—Company D, 439th Supply Train, is in the 2d Army. Not designated for early return.

C. H.—Merchant Marine sailors are not entitled to the $60 War Bonus awarded by Congress.

LIFT OFF CORNS

IT DOESN'T HURT

Get rid of every corn and callus for few cents

Drop a little Freezone on an aching corn; instantly that corn stops hurting, then you lift it right out. It doesn't pain one bit. Yes, magic!

Why wait? Your druggist sells a tiny bottle of Freezone for a few cents, sufficient to rid your feet of every hard corn, soft corn, or corn between the toes, and calluses, without soreness or irritation. Freezone is the much talked of ether discovery of a Cincinnati genius.

WARM GUILTY OF MANSLAUGHTER, JURY FINDS

Former Soldier Convicted for Second Time in Causing Death of Young Girl.

St. Albans, Vt., May 2 — Robert Warm, ex-soldier, was found guilty of manslaughter by a jury in Franklin County Court today, at the end of his second trial on the charge of killing fourteen-year-old Jennie Hemmingway, his sweetheart.

Warm, whose bones had been high, showed the first trace of emotion as the verdict was read, and seemed about to faint, but quickly recovered and sat down between his attorneys, wearing the same bored smile which has characterized him throughout the proceedings. The accused man did not have a friend or relative with him during the ordeal.

The sentence which may be imposed is from ten to fourteen years. Sentence will not be announced until next week. Counsel for Warm indicated that they would make further efforts to save him from prison and sought to attack the verdict.

Warm was charged with slaying the schoolgirl on a Summer night in 1917 while they were wandering along a street not far from her home. The body was found late at night by the roadside, bearing marks indicating violence.

Warm was convicted of manslaughter at his first trial, but the finding of new evidence had given his lawyers hope that he could be cleared altogether. His defence was that he was assaulted by hoodlums while in the company of the Hemmingway girl, and that they separated the couple and killed the girl.

Warm was remanded to Franklin County Jail. His sentence will be served in the State prison at Windsor.

Which Sort of a Man Are You?

A man of blood and iron, who gets up feeling keen, active and alert—a man of stamina and force—who will forge ahead in the business and political life of the country today?

Are You Such a Man?

Or a man who lacks iron in his blood—who has no energy, force nor strength to meet the problems of the day and wishes he could sleep until noon?

Look around at the men you meet every day. You can tell the ones with plenty of rich, red blood—they are the strong, healthy fellows, vigorous in body and mind—successful in whatever they undertake. One glance is enough to put the others in the weakling class.

That irritable twitch, that fit of despondency, that dizzy, fearful feeling—these are the sort of signals nature gives to tired, tired men that the blood is starving for strength-giving iron. Iron is absolutely essential to change food into living tissue, muscle and brain. Without iron there can be no strong, red-blooded men, and poison from iron obtained from the foods we eat, is must be supplied in some form that is easily absorbed and assimilated. Nuxated Iron, by enriching the blood and creating new red blood cells, strengthens the nerves, rebuilds the weakened tissues and helps to

until renewed energy and endurance into the whole system. If you are not strong or well you owe it to yourself to make the following test: See how long you can work or how far you can walk before becoming tired, next take two five-grain tablets of Nuxated Iron three times per day after meals for two weeks. Then test your strength again and see how much you have gained. Nuxated Iron will increase the strength, power and endurance of delicate, nerve, run-down people in two weeks' time in many instances.

Amusements

WOMAN

In her valorous sacrifice for the good of all humans, is shown in this most thrilling drama, now in the last fortnight of its return engagement.

THE PICTURE THAT WILL LIVE FOREVER

Direction GORDON-MAYER FILM CORP
TREMONT TEMPLE Twice Daily 2:15 & 8:15 Mats. 25c, 50c Eves. 50c, 75c & $1

B.F.KEITH'S
THE AMUSEMENT CENTRE OF BOSTON
Twice Daily 2—8. Tel. Beach 1724

LILLIAN SHAW
EMMET DEVOY & CO.
THE SEVEN BRACKS
MAURICE BURKHART
NICKMAN BROS. BORK & MURRAY
LADY ALICE'S PETS
BURNELL & AUSTIN
Burke & Adams, Hours
MELLETTE SISTERS

Mrs. W. S. BUTLER'S MAY FESTIVAL
MECHANICS BLDG.
SAT. AFT. 2:30 and EVE. 7:30
Tickets on Sale Now at the Festival Box Office, Mechanics Bldg.

BOWDOIN Sq. Theatre Continuous
FRED STONE in "Johnny Get Your Gun."
"ONCE TO EVERY MAN" with Jack Gardner. 3 Vaudeville Acts. Tonight, Extra Acts.

FENWAY PARK
Today at 3:15
Red Sox vs. New York
Seats at Shuman's Phone Beach 1680

SHUBERT
Seats at Theatre and Little Building Eve. 8.15. Mat. Tomorrow at 2.15
LAST 5 DAYS
OH, Look!
Best Musical Comedy Yet.
BOLLY HUNTER—HARRY FOX
Special Prices Sat. Nights.

KEITH'S ORPHEUM
ZIEGLER SISTERS & CO., Remarkable Novelty. Others—Jolson, Adler & Dunham; ANDERSON & GOLL; FRANK WILSON & WHITMAN; FRANK MARTELL; Cecile De Mitto's Dancing Revue; "ONE BETTER."

BOSTON THEATRE Continuous
ANNA Q. NILSSON in "THE WAY OF THE STRONG"
Next Week—"THE SHAUGHRAUN"

GAYETY
BURLESQUE & VAUDEVILLE
"CHEER UP AMERICA"

FIRST-RUN MODERN
WALLACE REID in "The Hunting Knife." Also MABEL NORMAND in "The Pest."

ANCASTER
Norma Talmadge & Eugene O'Brien in "Panthea." Sec. Gish in "Peggy Pelly."

GORDON'S OLYMPIA UNION SQ
FEATURE PICTURE
Mary MacLaren in "The Amazing Wife."

FENWAY
Mitchell Lewis, "Elsie's Greatest Problem." Billy West Comedy. Red Glove.

SOUTH BOSTON
CONGRESS HALL
May Murray in "Open Country."

Amusements

SHUBERT MAJESTIC
EXPERT SUBWAY CONNECTION
Seats at Theatre and Little Building Eves. 8.15 Last Mat. Tom'w 2.15
7 Last 5 Days. Sat. Mat. Seats $1.50
DAYS LEAVE
$1 Buys an Orchestra Seat at Any Performance Except Friday Evening or Saturday Night
Next Week Beginning Monday Seats 1918's Big Musical Success Now Playing at Morosco Theatre, New York
THE BIRD OF PARADISE
With LOLA FISHER, FLORENCE ROBERTS and the Singing Hawaiians
Eves. 8.15 Mats. Tom'w & Wed. at 2.15
Wed. Mat. Next Week $1.00

Phone Beach 193
SELWYN'S PARK SQ
Eves. 8.15 Wed. And Sat. 2.15
MISS KATHERINE LYONS says: "Dress becomes you with all phases of the transvaluse question."
WHY MARRY?
WITH THIS GREAT CAST:
Messrs. Brown, Kent, Crawford, Leonard, Melville, Louise Randolph, Anne Sutherland, Richard Fiske and Others.

COLONIAL THEATRE
CHARLES ULRICH, MANAGER
Eves. at 8.00. Mats. Wed. & Sat. at 2
POSITIVELY 2 WEEKS ONLY
ZIEGFELD FOLLIES
POP. MAT. TOMORROW

SYMPHONY HALL
Today at 2:30 and Mat. Eve. at 8
Boston Symphony Orchestra
RENE RABAUD, Conductor
Programme includes Saint Saens' "The Lyre and the Harp," with Chorus of 150 and Quartet: Olive Kline, Merle Alcock, Arthur Hackett, Reinald Werrenrath
$1.50, $2.00, $2.50 (No Tax)
Last Concerts Mr. Rabaud's Farewell

SHUBERT WILBUR
Seats at Theatre and Little Building Eve. 8.15. Mat. Tomorrow 2:30
A HOWLING FARCE
A Sleepless Night
"Screams with laughter."—Traveler

SHUBERT PLYMOUTH
DIRECT SUBWAY CONNECTION
Seats at Theatre and Little Building Tonight at 8:15. MAT. TOMORROW at 2:15. Evgs. 8:15. Mats. 2:15
LAST 2 WEEKS—Best of Farces
"She Walked in Her Sleep"
No advance in prices Saturday night.

LOEW'S ORPHEUM THEATRE
121 Tremont St.
2:15-DAILY-8:15
The Book THE HOUSE OF GLASS
Release in Motion Pictures
10c, 25c, 20c, 75c, $1. Tel. Beach 5300
Branch Ticket Office at Filene's
NEXT WEEK—"THE SHAUGHRAUN"

JORDAN HALL, TOMORROW at 3:15
PIANO RECITAL BY
DAI BUELL
Assisted by
WM. HENRY HUMISTON
Organist, N. Y. Philharmonic Orch.
Tickets Boston Music Co., Steinert Hall, Box Office Symphony Hall.

WALDORF 5th Treasury Dr. 25c
THEATRE
Beach 1-2-3-4-5-6-7-8
STAR VAUDEVILLE—PICTURES
BERT BOMINGER, CHAS. DINGLE & CO.; VIOLETTE and Others; CHARLES HACKWELL in "THREE KISSES."

LOEW'S GLOBE
Mats. 10c Eves. 15c, 25c
Cecil De Mille's "FOR BETTER, FOR WORSE"
"The Devil's Playground."

CRESTON
Continuous 12 to 11 P.M.
CRISTELLE PICTOU in "A PAWN OF FATE"

FENWAY
BACK BAY'S Favorite for Big Time Vaudeville at 2:30 and 8:15
Continuous "Vaudeville Adventure"
FIVE VAUDEVILLE ACTS

Amusements

HOLLIS STREET THEATRE
CHARLES J. RICH, MANAGER
"Best Actress in Best Play of Season"
2nd BIG WEEK
LAURETTE TAYLOR
in "HAPPINESS"
By A. MARTLEY FAMMERS
Eves. at 8. Mats. Tom'w & Wed. at 2

Boston Opera House
Eves. at 8. Wed. & Sat. Mats. at 2
Opera House and Little Building for the World's Greatest Entertainer
AL JOLSON
in SINBAD
The Winter Garden a Greater Success Than Ever
Sat. & Holidays: 50c to $2.
Mat Tomorrow.

TREMONT THEATRE
Eves. at 8:15. Mats. Wed. & Sat. 2:15
JOHN CORT'S MUSICAL SENSATION
FLO FLO
AND HER "PERFECT 36" CHORUS
ORIGINAL NEW YORK CAST

COPLEY REPERTORY THEATRE
MAT TOM'W at 2. Eves. at 8 Sharp
HENRY JEWETT PLAYERS
M. T. P. in the TRANSFIGURY SPOT
"Easily the outstanding play of the season."—Sun
Sir Arthur Pinero's Drama—THE THUNDERBOLT
25c to $1.50
Pops. Mat. Sat. 25c to $1. Evgs. 25c to $1.50
Seats Down Town, Filene's & Jordan's
Next Week "Out of the Question"

BOSTON OPERA HOUSE
Sunday Evening, May 11th
Monday's Subscription Forfeited
Joint Recital
EUGENE YSAYE
Belgian Violinist
MISCHA ELMAN
Russian Virtuoso
Seats Now on Sale Box Office and at Little Billy Lobby. Prices $1 to $2.50.

WALDRON'S CASINO
DAN COLEMAN
WITH THE BIG HASTINGS SHOW

POPS SYMPHONY HALL
OPENING NIGHT
MONDAY, MAY 5
ORCHESTRA OF SYMPHONY PLAYERS
Light Refreshments. Popular Music.
Prices 25c, 50c, 75c, $1.00. On sale.

Next Sunday Eve. at 8 SYMPHONY HALL
JOHN O'SULLIVAN
50c, 1.00, 1.50 and 2.00

ST. JAMES BACK BAY'S Favorite for Big Time Vaudeville at 2:30 and 8:15
CHARLIE LAMB'S REVUE OF REVUES
Continuous "Vaudeville Adventure"
FIVE VAUDEVILLE ACTS

Howard American Burlesques with Billy McIntyre, Chic Clark and Sandy Burns. Always something doing. 1 and 11.

BEACON WALLACE REID in "The Hunting Knife." MABEL NORMAND in "The Pest."

SCOLLAY SQUARE

THE MAN NEVER TALKED ABOUT IS EITHER A LIGHTWEIGHT OR A SLY CUSS

Friday, **BOSTON AMERICAN SPORTS** May 2

SCHOOLBOYS TO HAVE A BUSY SATURDAY

The schedule for tomorrow's games promises plenty of excitement for the schoolboys on the ball field. All the Boston schools will be in action and the Suburban League will present four of the best games of the season.

The latter teams will be evenly matched, as the four first division outfits are up against each other, while the second divisioners will cross bats.

The game between Newton and Medford should be the best one on the list. Captain Sawyer and Jim Prior will be the opposing twirlers and a great battle should result.

Sanford, Gillis and the two Priors are the boys who will cause a lot of trouble for Newton's star pitcher. Through the loss of Otis Jackson, Jack Gillis will play at short and John Prior will be behind the bat.

Medford has been playing great ball and it looks as if it will be the team to stop Newton's string of victories.

The game on Old Tech Field, between Brookline and Everett, with Harry Mullowney and John McGonigle doing the twirling, is bound to be well worth watching.

Everett has lost but one game so far, and, although Coach Parker's boys have dropped two they form a fighting team and should give Coach Kierney's nine a hard rub. A win for Brookline will put it in second place.

Malden and Cambridge Latin, the two cellar members, will mix on Malden Field. The loser will be at the head of the league, reading from the bottom.

Coach Lee McDonald has a good machine but it seems to be followed by a jinx. Its infield with McGowan, Zarasco, Cote and Dambrosio is a good one, while outfielders O'Connor, Curry and Thomas are fast.

If it could shake the jinx it would be a real good team. Glennon and Hap Hershey will be the opposing pitchers.

Somerville should have little trouble coming through with a victory over Rindge Tech. Cleo O'Donnell's team, although not very strong in the outfield, has a fast infield, and, if it gives Steve Patten decent support, all should be well. Kelly or Day will do the twirling for Rindge, with Sanders on the receiving end.

Most of the locals will go out of town tomorrow. Commerce will play at Melrose, English High will make a trip to Wakefield and Dorchester will cross bats with Mark Devlin's team on Columbus Oval, Danvers.

SCHOOLBOY SPORTS

Ballou, kid brother of Johnny Ballou the Tufts star twirler, although only fourteen years old and a 160-pounder in right there when it comes to pitching. He has two years more at Medford High and won't develop into one of the best southpaws in the league.

* * *

Thomas, right fielder for Cambridge Latin, isn't fussy with side of the plate he hits from. With a southpaw in the box, he swings from the third base side and with a right-hander on duty, he shifts over to the left side of the plate.

* * *

Glancy, rightfully a candidate for the receiving post on has been a try-out at shortstop on account of the recent poor showing of both Leonardi and Daniels.

* * *

Dambrosio is a great addition to Cambridge Latin's infield. He plays a neat game at the hot corner and hits with it.

* * *

John and Jim Prior are the newest thing in brother batteries in the suburban League. The two Medford boys likewise form a combination hard to beat.

* * *

John McGonigle has been in the box for Everett High in every game this season.

* * *

Sam Bent, who holds down the third sack for Somerville High, is there with the goods. The way he scoops them up and throws from any position is a pretty sight to see.

* * *

Captains Paul Healy, Paul Lieberfarb and John Feeney of Boston Latin, Commerce and English High, respectively, will be in charge of the candidates for the outdoor track teams at their schools, as the coaches are too busy with the ball nines to give their attention to anything else.

* * *

Smiling Abe Keany, the first sacker on Brookline High, is a live wire. He pulls wild throws out of the sky and digs them out of the dirt. It's all the same to him as long as he can reach them.

* * *

Marty Lomasney, centre fielder on Dan O'Flaherty's team, is showing great form. He must inherit his "pep" from Uncle Martin.

* * *

Captain O'Connor is performing in good shape for Cambridge Latin. He's a sure fielder and his work at the bat is also classy.

* * *

Dan O'Flaherty's team has been given quite a shake-up. There are five new men, Smalley, Carr, McDonald, Fillions and Burke, in the line-up.

—BUY VICTORY NOTES—

Wesleyan-Trinity Clash

Middletown, Ct., May 2.—The Wesleyan and Trinity tennis teams were slated to clash in a dual meet on the former's courts here this afternoon.

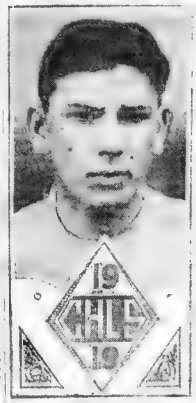

WARREN COTE,
CAMBRIDGE LATIN SCHOOL,
BASEBALL STAR

"PAT" Cote is one of the shining lights of the Cantabs unfield. His fielding and hitting is one of the features of every game. This is his second year on the nine, he having made the team in his first year. During the next two years at the school in which he will be a member he should turn out to be one of the stars of the Suburban League.

—BUY VICTORY NOTES—

K. OF C. BOXING BOUTS AT LONDON'S BIG CLUB

The National Sporting Club of London has donated the use of its gymnasium one night each week to the Knights of Columbus and Bob Warner, former champion speed skater of New England, is conducting boxing classes. There are [illegible] of American soldiers spending time for [illegible] time in England's metropolis.

Warner appears to be very popular with London newspapers and the Knights of Columbus athletics are frequently referred to in [illegible] columns.

GIVE FIGHT FANS SQUARE DEAL; HERE'S HOW

By RINGSIDE.

[illegible]

[illegible]

[illegible]

THE MAN LOOKING FOR TROUBLE ONLY HAS TO CLOSE HIS EYES TO FIND IT

Friday **BOSTON AMERICAN SPORTS** May 2

WILD MATINEE GOES TO N. Y.; TALLY: 7-3

The defeat that's in the ...

...

...

SOME PEOPLE WILL DO ODD THINGS IN THEIR ENDEAVOR TO GET EVEN

Friday **BOSTON AMERICAN SPORTS** May 2

INDOOR SPORTS

Copyright, 1919, International Feature Service, Inc.

By TAD

Registered U. S. Patent Office

SILK-HAT HARRY

UGH-WHAT A ROTTEN RAZOR-OH BOY, WAIT TILL I SEE THAT BARBER-HE TOLD ME THAT IT WAS THE BEST HE HAD EVER SEEN SO I BOUGHT IT
THE MISSUS CUT THREE CARPETS TO PIECES FOR THE HALL WES TODDY WITH THAT RAZOR AN' I OPENED NO BUNDLES FROM THE STORE WITH IT
I GARDENER USED THE HAPE VINES WITH IT TODAY-HE HIT HIS PRUNING KNIFE
THAT'S THE SAME RAZOR THE CHAUFFEUR USED TO TRIM MY TAIL WITH WHEN I WAS A PUP
TAD
INDOOR SPORTS
WONDERING WHY IT IS THAT THE NEW RAZOR YOU JUST BOUGHT PULLS SO HARD.
OH ALECK-DONT YOU THINK WE COULD INVITE CURLOCK HOLMETH AND HCTH WIFE OVER THUNDAY?
WE'LL INVITE THEM TO DINNER
SURE!! HAVE 'EM PUT ON THE FEED BAG
I'LL CALL HER UP NOW
TELL OUR COOK-THAT SHE CAN TAKE THE DAY OFF-YOU DO THE COOKING SUNDAY
I WANT TO GET SQUARE FOR THE DINNER THEY GAVE US

This cartoon in animated form released exclusively by the Educational Film Corporation of America.

WATCH C. MACK, IS ADVICE OF FULLERTON

By HUGH S. FULLERTON.

A word anent Cornelius MacGillicuddy—Connie Mack.

He has put together another team to which the attention of the baseball world is respectfully called before it is completed. He has a ball club composed of players that no one else wanted, which is liable to upset all the dope and stand the American League upside down.

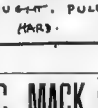

Mack seems to be the master constructor of all baseball. He has a team which, on paper, does not loom up large, but which on the ball field looks like a million dollars.

In his infield he has Burns, a Detroit castoff; Shannon, a collegian, who was supposed to be second best of two brothers; Dugan, a fast, temperamental, rather brilliant youngster, and Thomas, who was not good enough for Boston.

He has Kopp, another castoff, in left; Tillie Walker in centre and Bobby Roth in right. He has Perkins and McAvoy as catchers and Scott Perry, Johnson and Geary as the basis of his pitching staff.

The team does not loom large on paper, but out on the ball field it looks great. It is hustling, fighting, and rushing the attack all the time and it makes the old dope look a bit sick.

PERRY HAS EVERYTHING.

Scott Perry looks to be one of the four best pitchers in the American League. He is a powerful, deep chested, easy moving fellow, with a tremendous lot of power, a flashing curve and a lot of speed.

Watching him the other day he looked to me, in appearance, movement, style, and in every ball he pitched, to resemble Jack Stivetts, who was one of the greatest pitchers of the old days of baseball.

I strolled back through the stands and met Joe Kelley, who was one of the great old-timers.

"Who does he move like, Joe?" I inquired.

"Stivetts," he said without a moment's hesitancy. "Just the same build, action and curves."

Pretty soon Perry got into trouble. Instead of slowing up and taking his time about pitching, he began hurrying, pitching as fast as the catcher returned the ball to him and he lost his game.

"He is Stivetts all over again," said Kelly. "He even gets excited and hurries his pitching just as old Jack did."

YOUNG PERKINS BOOSTED.

Incidentally, in discussing Perry there is a young catcher with the Mackmen who is liable to become a big force in baseball. He moves like another Tim Donohue and who handles the toughest kind of pitching with ease.

He made a play the other day in New York that was a peach. The ball was a curve, pitched low and inside the plate to a left-handed batter. The runner on first was going.

Perkins dug the ball out of the dirt, made the throw straight over the back of the batter and came within inches of throwing out the runner on an impossible play.

The Yankees also have flashed a young catcher who, with the exception of physical build, appears to be the equal of Perkins. That is Muddy Ruel, a hustling, gingery kid who is going to do the bulk of the catching for the club this year.

He will remind you somewhat of Red Dooin at his best, or Ray Schalk as he is, now, and, unless something untoward hits him, he is going to be one of the great young catchers of the generation.

Copyright, 1919, by the Bell Syndicate, Inc.

"TWO AND THREE"

"PUTTING THE NEXT ONE OVER"

WITH "BUGS" BAER

BULLSHEVIKI CONFECTIONERY.

OPENING your mail these fine war-taxed mornings is something like smoking a dynamite cigarette in a forest fire. The Bullshevik are turning the parcel post into a four-soused arsenal. A yard and a half of Bullshevik confectionery—bomb-bombs—were discovered in the atrocity department of the New York postoffice. They were immediately popped into water, which is the worst ineux you can slip a Bullshevik.

All the bomb-bombs were addressed to prominent citizens, which is nothing unusual. Any citizen would feel prominent near a bomb. He'd feel twice as prominent near two bombs.

Opening a love letter loaded with kisses and T. N. T. is a poor way of spending the Summer.

These Bullshevik tid-bits look very stylish until they're opened. Then your relatives discover that the tid-bits were more bits than tid.

The best way to open a bundle of Bullshevik bomb-bombs is to let it stay closed. If you don't, those chocolate coated hand grenades will blow you right past sixteen straw hat seasons into a No. 6½ halo.

A halo makes a beautiful hatpiece and is about the only headgear that a married man's wife doesn't assist him to pick. Still, it's an invalid zephyr that doesn't puff somebody good.

This Bullshevik business of converting the parcel post into an ammunition train is going to discount curiosity on the part of fourth-class postmasters. The gimlet-beaked bird who pokes his nose into everybody's three-cent stamped business is liable to do it once to numerous and wake up in Postmasters' Hades.

That's the place where all letters are written in low Zulu or garbled Hottentot. They're easy to steam open but hard to read, which is the reason why it's Hades for a postmaster. Easily.

* * *

IF the Bullshevik idea is perfected, the breakfast food birds will sell us packages primed with trinitro-cellulose, happy brides will shimmy up the aisle to the tune of a package of Chinese shooting crackers. Charlotte russes will be equipped with fast burning fuses and French pastry will explode on contact.

* * *

SURGEONS will blast instead of operating and any grapefruit that fails to detonate will be a duo. If any married couple live long enough to get gray haired, which is about three weeks under the Bullshevik dynasty, they will celebrate the nitro-glycerine anniversary of their wedding by straffing each other with bouquets of T. N. T. mixed with dynamite blossoms. Life will be one explosion after another with another in between. There will be no excuse for carrying ear trumpets.

* * *

THE only fireback to the Bullshevik method of packing love letters is that no jury will stay parked in the box while a halibut-eyed lawyer tries to read Sweetie's letter to Hon or Hon's epistles to Sweetie. A bomb tied with a baby blue ribbon is still a bomb. And a jury of twelve good men just naturally hate to stroll through the ceiling and leave a jury of twelve good widows waiting for 'em to rattle home to a cold supper so that they can knock the twelve good gents colder than the supper.

Letter carriers will have to anchor off Gravesend Bay with the other ammunition boats, and no guy will approach a mail box until he is sure that it isn't loaded. Any bird who gets a letter postage due will have to stay in quarantine until the letter blows him out of it.

DOUGHBOYS ARE DOING BIT BY GOWDY FUND

The Hank Gowdy testimonial fund will be a tremendous success if the baseball fans of Boston and New England give it the same whole-hearted support it is receiving from service men.

The Doughboys are particularly eager to see that the American plan to show some little appreciation for what Hanus Panhus has done for us all goes over the top. This is but natural, as Gowdy went to France as a member of the old Division, better known as the Rainbow Division.

There were not any easy jobs for the men of the Rainbow Division once they arrived overseas. Like own gallus Seth, the Rainbow Division wasn't used to front-line duty. And it remained with the combat units until the armistice was signed.

BET 400 OVER TRIPLE.

Gowdy was in the thick of the fighting in all the big battles from the time Uncle Sam threw his strength into the war until the power of Germany had been crushed.

Soldiers, who have fought in France, realize the great sacrifices made by Gowdy. All they want to see him given a fitting testimonial.

This idea continue to grow. They have the true spirit and are sent in their pennies, nickles and dimes to Hon. Joseph H. Woods, Federal Trust company, No. 85 Devonshire street, treasurer of the fund.

By giving to the Gowdy testimonial you prove to every American boy, who risked his all overseas, that are behind him a hundred per cent. when our liberty was in peril. And when you send in your subscription accompany it by a letter suggesting some suitable gift for the popular Braves' catcher.

This testimonial is completely [illegible]

GIVE! GIVE!! GIVE!!!

Let the slogan of the Hank Gowdy campaign be "GIVE!" Give as freely as you did when called upon to help finance the Liberty Loan drives. Give when you send in your subscription. Give by accompanying it by a letter suggesting some suitable gift for the popular Braves' catcher.

HANK GOWDY FUND

Boston American	$ [illegible]
President [illegible]	[illegible]
James S. [illegible]	
Frank W. [illegible]	
William J. [illegible]	
Hon. [illegible]	
[illegible]	
Mary Hurd Hall	[illegible]
Public Stenographer	
Samuel Hardy	
Harold Flynn, Q.	
Donald Wentworth	
Jesse Horgan & Co.	
From a Quincy Fan	
Total	$94 [illegible]

Mail all contributions to treasurer of the fund, Hon. Joseph H. O'Neil, Federal Trust company, No. 85 Devonshire street. All are asked to give their suggestions as to what would be the best testimonial to give Gowdy.

POLL PERRITT COMING BACK TO McGRAW FOLD

New York, May 2. Pitcher Poll Perritt of the Giants has quit the Holdout Club and is New York-way bound today from his home at Shreveport, La. He wired on his acceptance of Manager McGraw's terms at noon as he arrived [illegible]

BUY VICTORY NOTES

GOLF PAIRINGS AT WOLLASTON

(FIRST DIVISION (SCRATCH)

George Folin vs. J. A. Farrell
L. B. Paton vs. A. S. Brown, Jr.
R. Whitney vs. V. S. Lawrence.
F. H. Holten vs. A. M. Hoxie.
T. L. Tewksbury vs. R. H. Wales.
R. K. Stephenson vs. P. P. Murphy.
E. Lowry vs. E. C. Manning.
W. H. Hunter vs. F. G. Thayer.

SECOND DIVISION (HANDICAP).

W. P. Hunt vs. J. J. (a higher
H. H. Marden vs. A. H. Pierce.
W. B. Uhler vs. J. L. Horn.
H. N. Bloomfield vs. C. H. Saunders.
L. H. Dowling vs. A. L. Kammerer.
F. H. Goodspeed vs. H. T. Bond.
George Aulbach vs. T. L. Nash.
W. A. Whitcomb vs. W. F. Kearns.

THIRD DIVISION (HANDICAP)

William Blanchard vs. R. W. Stanley.
R. W. Rivers vs. R. Patton.
L. O. Crane vs. A. M. Bond.
R. G. Rae vs. J. L. Travers.
M. Parker vs. J. D. Travers.
J. C. Duane vs. George Wright.
C. E. Keane s. J. R. Hammer.
A. A. Galvin vs. H. J. Stevens.

BUY VICTORY NOTES

On College Diamonds

At Soldiers' Field: Maine 9, Harvard 8. Batteries: Johnson-Reardon; Hardell-Erb-Bullard-Blair.

At Worcester: Holy Cross 10, Springfield Y. M. C. A. College 6. Batteries: Dignen-Martin; Hobart-Carlson-Arkinson.

At Soldiers' Field: Harvard, 1922, 6, Cambridge Latin 0. Batteries: Russell-Murphy, Crehan-Curtis.

Vermont 6, Dartmouth 7
Middlebury 8, University of Maine 0.

Jordan Marsh Company

Base Ball Goods

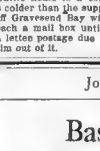

We're all set for the great American Game with an assortment that is complete in every detail.

Base Balls	10c	to	2.00
Fielders' Gloves	75c	to	8.00
Basemen's Mitts	1.00	to	8.00
Catchers' Mitts	1.00	to	15.00
Body Protectors	3.00	to	7.00
Bats	15c	to	1.50
Masks	1.00	to	6.00

Base Ball Accessories, including Heel and Toe Plates, Bases, Leg Guards, Hose, and Uniforms.

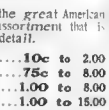

Roller Skates

Ball Bearings ..... 2.75 and 3.00 a pair
Plain Bearings ..... 1.00, 1.25 and 2.00 a pair

Jordan Marsh Company

$3.95 to $5.85

Newark SHOE for MEN

WE make this flat, positive, unqualified statement, namely, that NEWARK high Shoes at $3.95 are the equal of any $5 and $6 shoes in town; that our $4.85 Oxfords are a match for any $7 and $8 models in town, and that our $5.85 high shoes will duplicate any $9 value of shoes in town.

We ask nothing more than the chance to show them to you and let you judge for yourself. You've paid high prices long enough to be able to tell at a glance. Nearly four million others in the U. S. A. wear them. Why not you? See them tomorrow!

The Model Illustrated Above is 1761

Mahogany tan [illegible] $4.85

This Is Style No. 1754

Mahogany tan [illegible] $4.85

Newark Shoe Stores Co.

LARGEST RETAILERS OF SHOES IN THE WORLD.

BOSTON STORES

85 HANOVER ST., American House Block
660 WASHINGTON ST., Next to Gayety Theatre

Open Evenings to Accommodate Our Customers

NEW ENGLAND BRANCHES

Worcester, Mass., 32 Front St.	Lowell, Mass., 5 Central St
Springfield, Mass., 370 Main St	Fitchburg, Mass., 447 Main St.
Springfield, Mass., 847 Main St.	Holyoke, Mass., 317 High St.
Pittsfield, Mass., 158 North St.	Salem, Mass., 249 Essex St.
Lawrence, Mass., 395 Essex St.	

[illegible] STORES IN 97 CITIES

MEN'S Filene's SHOPS

Get in line, "YD's!"

A business running into millions of dollars in men's "civies," built up in only seven years, shows which way the breeze is blowing!

The Filene Men's Shops are not old enough to live on a "reputation." They don't try to overpower you with big advertising, either—it would add too much to the price of the clothes.

How does Filene's get the biz?

Easy.

Filene better values. Buying big—a long time ahead. Being as fussy as an old West Pointer at dress parade. Pricing clothes low. Getting 'em in quick and pushing 'em out again. Sending everybody away with as broad a grin on his face as a buck private just after Sunday "mess."

Just blow in here the next time you hit the burg, and we'll have a show-down right off the reel!

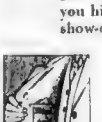

Your divisional insignia sewed inside every garment bought here; a fine, refined thing; free, too; and in the natural colors.

Men's suits, $25 to $65; Stein-Bloch, $35 to $65; Men's top coats, $20 to $60; Stein-Bloch, $30 to $45

Second floor by men's escalator

This Day in Our History—May 2, 1919

THIS is the anniversary of the offer of $100,000 by the President in 1865 for the capture of Jefferson Davis. He was caught May 10 and finally released four years later. He went into business in Memphis and refused to re-enter politics. He died in 1889.

Let Us Never Make the Mistake of Thinking Our Influence Nothing

Magazine Page

Now Find True North

THE star Polaris, which is really more than a degree or twice the moon's apparent diameter away from the true north pole of the heavens, nevertheless serves at 10 p. m. now to indicate north with approximate accuracy, because it is then crossing the meridian under the pole.

The Dark Star

By Robert W. Chambers

THRILLING ROMANCE OF AN AMERICAN GIRL

One of the Latest and Most Heart Stirring Novels From This Famous Author's Pen

CHAPTER XVII—Continued

Copyright, 1917, by Robert W. Chambers

"No friends, eh?"

"No ladies who wear white serge skirts and white shoes and stockings."

"No, sir, not as I knows of."

"Oh! Suppose you step across to his door, knock, and ask him if he rang. And, if the door is opened, take a quick slant at the room."

"Very good, sir."

Nealand, his door at the crack, watched the steward cross the corridor and knock at the door of Mr. Herbert Hawks.

"Well, what is it?" came a heavy voice from within.

Mr. Hawks, sir; did you ring?"

"No, I did not."

"Oh, beg pardon, sir——"

The steward was starting to return to Nealand, but that young man motioned him violently away from his door and closed it. Then, listening, his ear against the panel, he presently heard a door in the passage creak open a little way, then close again, stealthily.

He possessed his soul in patience, believing that Mr. Hawks or his fair friend in the white skirt had merely taken a preliminary survey of the passage and perhaps also of his closed door. But the vigil was vain; the door did not reopen, no sound came from the stateroom across the passageway.

Watchful Waiting

To make certain that the owner of the white shoes and stockings did not leave that stateroom without his knowledge, he opened his door with many precautions and left it on the crack, stretching the rubber band from knob to bolt, so that the wind from the open port in the passage should not blow it shut. Then, drawing his curtain, he sat down to wait.

He had a book, one of those globe-barring American novels which serve up failure thickly buttered with righteousness and are consumed by the morally sterilized.

And, as he smoked, he read; and, as he read, he listened. One eye always remained on duty; one ear was alert; he meant to see who was the owner of the white shoes if it took the remainder of the voyage to find out.

The book aided him as a commonplace accompaniment aids a soloist—alternatingly boring and exasperating him.

It was an "uplift" book, where the heroine receives whacks with paternal smiles, Fate bows her from pillar to post and she blesses Fate and is much obliged. That most deadly reproach to degenerate human nature—the accidental fact of sex—had been so skillfully extirpated from those pages that, like chaste amoebae, the characters merely multiply by immaculate subdivision; and millions of lineal descendants of the American Dodo were made gleeful for $1.50 net.

It was hard work waiting harder work reading, but between the two and a cigarette now and then Nealand managed to do a little of both until dinner time stirred all the corridors resounded with the trample of the hungry.

The stewardess reappeared a little later and returned to him the handkerchief and the following information:

Mr. Hawks, it appeared, traveled with a trained nurse who occupied the room with the other bed. That nurse was not in her sister, but a similar handkerchief was scented with similar perfume.

"You're a wonder," said Nealand, placing some more sovereigns in her palm and closing her fingers over them. "What is the nurse's name?"

"Miss White."

"Very suitable name. Has she ever before visited Here—I mean Mr.—Hawks in his stateroom?"

"Her stewardess says she has been indisposed since we left New York."

"Hasn't been out of her cabin?"

"No."

"I see. Did you inquire what she looked like?"

Her stewardess couldn't be certain. The stateroom was kept dark and the tray containing her meals was left at the bedside. Miss White smokes."

"Yes," said Nealand reflectively, "she smokes Red Light cigarettes, I believe. Thank you, very much. More sovereigns if you are discreet. And say to my steward that I dine in my stateroom. Soup, fish, meat, any old thing you can think of. Do you understand?"

"Perfectly, sir."

When she had withdrawn he kneeled down on his sofa and looked out through the port at the sunset sea.

Out of Sight

There was a possibility that Scheherasade and her friends might be on board the Volhynia. Who else would be likely to take wax impressions of his keyhole and leave a scented scrap of a handkerchief on his stateroom floor?

That they had kept themselves not only out of sight, but off the passenger list merely corroborated suspicion. That's what they'd be likely to do.

And now there was no question in his mind of leaving the box in his cabin. He'd climb to it like a good woman to alimony. Death alone could separate his box from him.

As he knelt there, sniffing the salt perfume of the sea, his ears only detected the sound of a tray in the corridor.

"Leave it on the camp-table outside my door!" he said over his shoulder.

"Very good, sir."

He was not hungry; he was thinking too hard.

Confound it" he thought to himself, "I am to squat here in ambush for the rest of the trip"

The prospect was not agreeable for a man who loved the sea. All day and most of the starry night the hurricane deck called him, and his whole anatomy responded. And now to sit encased up here, like a rat in the hold was not to his taste. Suppose he should continue to frequent the deck carrying with him the box of course. He might never discover who owned the white satin shirt or who owned the voice which persuaded it to sin.

Meanwhile it occurred to him that for a quarter of an hour or so he might very safely slip out. It had been growing colder and colder. So he slid from the sofa, removed the rubber band, opened the door, lifted the tray and, stepping into the room with a quick glance at the opposite door and ears, replaced the rubber band, composed himself to

(To Be Continued.)

—BUY VICTORY NOTES—

Interpreter Wanted

Curling, like its sister Scottish game of golf has its own vocabulary. Here is a curling enthusiast who is in the Antipodes and is trying to discourage the game to his New Zealand friends. What's a pavilion? Mr. Mc——— asked an interpreter in front of the venerable club house. "Oh, we've got a pavilion down here," the interpreter answered. "It's a tea shop as far as I can make out." "Say, is that flag, pink of turn we see on the tenting ground?" "Oh, that's a maiden," was the answer. "It's an eiderdown walk, long-something among the guards, till we find one the verra tea. When we find that ladie we've made a pair, and ye may bear the

—BUY VICTORY NOTES—

The Test of Affection

Wife, plead ngly: "I'm afraid, Oliver, you do not love me any more—at least not so much as you used to." Husband. "Why?" Wife: "Because you always let me get up to light the fire now." Husband. "Nonsense, my dear! Your getting up to light the fire makes me love you all the more!"

Famous Women Collaborate on a Painting

Miss Florence Parbury and Mrs. L. A. Coates Working on a Water Color of a Derbyshire Scene

Photo by Gilliams Service

Miss Parbury (standing) and Mrs. Coates in their London studio. The painting on the easel is said to be the first picture by the two women. The result of the combination has been very successful. Miss Parbury has been in France for two years nursing poilus. Since her return to England she has entertained over 20,000 wounded.

When a Girl Marries

A NEW SERIAL OF YOUNG MARRIED LIFE

Ann Lisle Writes Interestingly of the Trials and Slight Jealousies of a Bride

By Ann Lisle

CHAPTER CXIII.

Copyright, 1919, King Features Syndicate Inc.

"Where's Betty?" I whispered to my voice taking on a note of fear from Terry Winston's.

The Canteen was ready to close for the night, and there were not half a dozen persons there—but if there had been a hundred, I'm sure Terry, the reserved, wouldn't have noticed them.

"Yes—where's Betty?" repeated impatiently. "You saw her. Did she mention her plans?"

"No—not a thing. Who told you I'd seen her?" I asked cautiously ready in my new-found loyalty to protect Betty even from Terry.

"I met Sorreys at the club, and got it out of him that he dined you and Betty last night. Now she's no slacker—Betty—doesn't chuck up her work except for good cause. I didn't like it—directly I heard she was back. I telephoned her place—nothing stirring—called Virginia Dalton—no information—nor yet from the Red Cross. It's a bit thick—and not like Betty."

"O, Terry—there is something! I felt it last night—her eyes, and the way she held her hand to her lips all the time. I said that a friendship was two-sided, and I'd like to help her the way she does me. Then she answered just this, 'Not tonight—soon perhaps, Anne!' O, Terry, what can we do?"

"I don't know," replied Terry half under his breath. "I don't know." Whereupon Carlotta Sturges, whom I had entirely forgotten, stepped into the breach of fear lying between Terry and me.

Carlotta Speaks Out

"It's Mrs. Bryce you are looking for?" she said calmly. "We'll be on her track in a jiffy. You see she lives in one of my father's buildings—and of course the operator at the switchboard will tell me all we care to know. I'll go phone at once."

On the word, Carlotta hurried off in the direction of the telephone booth at the rear of the long room. I noticed that she stopped on the way and spoke to the Lieutenant—and suddenly the centre lights switched on again, brightening the shadowy gloom of the Canteen, which had been ready to close for the night when Terry burst into it.

Then "Lootie," as we sometimes disrespectfully called our lieutenant came over and beckoned me to one side.

"Take your time, Mrs Harrison—take your time. I'll leave the piano in your charge and you put out the lights, lock up and send me the keys by registered mail. That will be all right, as our unit doesn't come on again for three days. Miss Sturges tells me that you have a very important communication for one of the Red Cross workers and want to locate her at once. Hope you get her. Good night."

"Oh, thank you thank you so much! Good night," I said with more fervor than originality, and returned to Terry.

"We've got to find her" he declared again, and added "But there's no use taking the world in on it. . . . Betty wouldn't like a fuss. I'm glad Miss Sturges put your lieutenant on the job again. But, it's unfortunate Miss Sturges has taken charge——"

(To Be Continued.)

—BUY VICTORY NOTES—

Pent-up Wrath

Newly-married wife: "If I'd known you'd be such a brute to poor Carlo I'd never have married you!" Husband. "The anticipated pleasure of kicking that miserable little beast was one of my chief reasons for proposing."

FRECKLE-FACE

Sun and Wind Bring Out Ugly Spots. How to Remove Easily.

Here's a chance, Miss Freckle-face, to try a remedy for freckles with the guarantee of a reliable concern that it will not cost you a penny unless it removes the freckles, while it does give you a clear complexion the expense is trifling.

Simply get an ounce of Othine—double strength—from any druggist and a few applications should show you how easy it is to rid yourself of the homely freckles and get a beautiful complexion. Rarely is more than one ounce needed for the worst case. Be sure to ask for the double strength Othine, as this is sold under guarantee of money back if it fails to remove freckles.—Advertisement

The Correct Porch Frock

By Rita Stuyvesant

IN another month or two we will have warm weather and the delightful days will lure the ladies to the porch with her sewing or knitting. Practical porch frocks that will stand frequent tubbings are appearing and simple enough to be made up at home with very little difficulty. Lovely is smart gingham and it comes in plaids, stripes and checks as well as in plain colors. It is also reasonable in price.

And what could be a more delightful porch frock than one of gingham with the collar and cuffs of organdie in a contrasting color? Organdie is also used for the vest and the sash. The model pictured is developed in blue and white plaid gingham with the collar and cuffs of blue organdie and the vest and sash of white organdie. The skirt is cut in five gores and is finished with a deep hem. The waist is cut with a yoke to which the fronts and backs are gathered. The sleeves are in one piece and are gathered into the armholes. The collar is cut in one piece and is gathered at the neck edge. The cuffs are cut in two pieces each and are gathered at the lower edge. The vest is cut in one piece and is gathered at the neck and lower edges. The sash is a straight piece of organdie.

(To Be Continued.)

—BUY VICTORY NOTES—

The Rhyming Optimist

THE NEW BONNET

By Aline Michaelis

I'd far rather write a sonnet on some theme elegiac than to praise the new spring bonnet; forty hours it set me back. I can see beauty in it as it perches on head, for I can't forget a minaret or a dome, now fled. I like the jaunty jeans than to own a shifting atelier set on forty wheels. So to me the Spring is cruel, and there's murder in the air for I see some hat all binomy now and over way I glare. Springtime is, I take, been a season of some joy to men and bliss, but for lack of other reason for repair some days brought. Long ago she wished it on us; perhaps in Adam's ear, said "Now Spring-time is upon us and I've not a thing to wear." So each woman buys a bonnet made of skeeter-bar and wire, with a jabbird prang on it or a ribbon pacifier, or all wer listing slightly, or a set of rabbits white—anything, so it's unsightly and the price is out of sight. Then a dress she wants to match it, and a pair of socks and shoes, a rainbow she will always snatch it, though man needs the douch to use. I have sometimes pondered over plans to sleep through Springtime gay, but I'm sure she would discover where my wallet's hid away. Thus on Sunday she goes faring gayly down the village street, at all other women staring to be sure she has them beat. Yes, an elegy I'm betting I could write in joyous tones if I had some way of getting back again my forty bones

Do You Know That—

Tanning snakeskins for the manufacture of women's belts has become a business industry in Madison.

Japanese men are among the best [illegible] in the world, now fled. [illegible] has the jailer of two [illegible] jeans than to own a [illegible] atelier set on forty [illegible] to me. I have [illegible] and there's murder in the [illegible] some hat all binomy [illegible] way I glare. Springtime is, I take, been a season of [illegible] and bliss, but for [illegible] other reason for repair [illegible] brought. Long ago she wished it on us; perhaps in Adam's ear, said "Now Spring-

Should a debtor run away, his father, his wife or his children may be held in slavery until the debt is cancelled.

The jaw of the shark furnishes the best watchmaker's oil. In each shark is found about half a pint.

A stone house is not so durable as one of brick. A brick house, well constructed, will outlast one built of granite.

The design of the world-famous gardens at Kew was made by Sir William Chambers.

The best marksmen are usually those with gray or blue eyes.

A BOOSTER FOR SULPHERB TABLETS

There are thousands of such boosters for Sulpherb Tablets and that is why hundreds of thousands are sold by druggists every year. Mr. Robert Clemence, 233 S. Wilbur avenue, Syracuse, N. Y., writes: "I have taken 3 packages of Sulpherb Tablets, and my bowels are moving regularly now, and I am a great deal stronger than I was when I started taking them. I was all run down and weak from the long, continued stomach, liver and bowel trouble. I knew 4 or 5 men that work with me were troubled the same as I was. I told them about Sulpherb Tablets, and now they are all taking them, and say they are the best medicine they have ever tried, etc." Sold by all druggists. Be sure of the name, Sulpherb—not "sulphur."—Advertisement.

Easy Way to Remove Freckles and Blotches

Some women have abandoned [illegible] simply because they [illegible] the dainty appearance [illegible] Stillman's Freckle Cream [illegible] a few days' use will [illegible] and blotches, and [illegible] fresh, healthy complexion [illegible] Stillman's Freckle Cream [illegible] Stillman's Freckle Cream [illegible] Stillman's Freckle Cream

Krazy Kat

Copyright, 1919, International Feature Service, Inc.—Registered U. S. Patent Office.

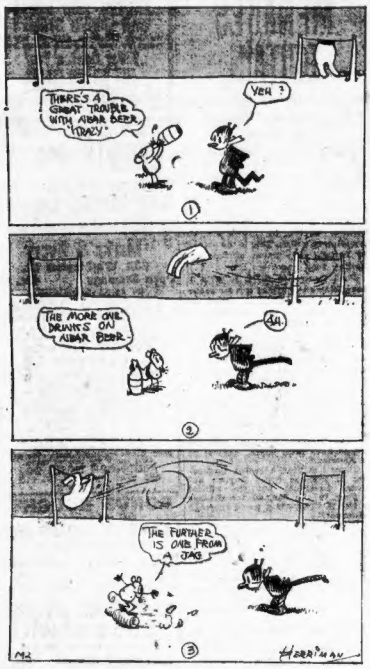
THERE'S A GREAT TROUBLE WITH ALBAR BEER, KRAZY.
YEH ?
THE MORE ONE DRINKS OF ALBAR BEER.
AH.
THE FURTHER IS ONE FROM A JAG.
HERRIMAN

THEN THE FUN BEGAN

Copyright, 1919, International Feature Service, Inc.

THE GENERAL:

Well, Fido Has to Eat Some Time

Copyright, 1919, International Feature Service, Inc.

BRINGING UP FATHER

Copyright, 1919, International Feature Service, Inc.—Registered U. S. Patent Office.

By George McManus

BY GOLLY—THERE IS DUGAN THAT WON ALL THE WAR MEDALS FOR BRAVERY.
WELL—DUGAN—I'M PROUD OF YOU—YOURE A BRAVE LAD.
OH BOY—THAT WUZ A FIGHT. I'M SORRY IT'S OVER.
THE DUGANS WERE ALL FIGHTERS—THEY'D STOP AT NOTHIN'
EXCUSE ME—HERE COMES MY WIFE!
?
GEO MCMANUS 5-2

JERRY ON THE JOB

Copyright, 1919, International Feature Service, Inc.—Registered U. S. Patent Office.

Ready—Aye, Ready

PA—COMMERE—THE PRESIDENT WANTS TSEE YOU— SOMETHING ABOUT SOME COWLAIN'..
GOSH—WHAT IS IT NOW? I DONT HAVE NO FUN IN THIS JOB AT ALL—I COULD HAVE A BETTER TIME AT DENTISYS.
I HAVE HERE A COMPLAINT FROM ONE OF OUR RESTAURANT PATRONS—HE SAYS THAT OUR MENU OF "RAPID RATIONS FOR RACING RIDERS" IS BUNK—IT'S SIGNED J. J. PINEAPPLE
OH—MM
THIS GREAT GAME IS AND HE'S IN A BIG RUSH—AND HE ASKED ME IF WE GOT ANY "READY DISHES"..
WE'VES GO ON
—AND I TOLD HIM YES—"THE COFFEE" AND "THE BREAD AND THE HASH WAS ALWAYS READY—AND NOT ONLY THAT, BUT—
"THEY'D BEEN READY FOR A WEEK.
YOU WAS PICK UP THE MARBLES!

ABIE THE AGENT

Copyright, 1919, International Feature Service, Inc.—Registered U. S. Patent Office.

It Was on the Judge's Own Account

I HATE TO GO TO COURT TODAY. THEY SAY THE PROSECUTOR, IS SUCH A MEAN FELLER. THAT WITNESSES ECTUALLY FAINEY FROM HIS MEAN QUESTIONS—I'M SHIVERIN NOW!
QUICK, QUICK—WHERE WERE YOU ON OCT 19TH?
IN—IN YONKERS!
SO YOU CALL YOURSELF A BUSINESS MAN, HA?—WHY?
BECAUSE I AM, THAT'S ALL!
YES OR NO—COME ON! YES OR NO!
LET ME EXPLAIN YOU!
I CALL A RECESS FOR AN HOUR!
YOU DON'T HAVE TO, JUDGE—I CAN STAND THIS!

POLLY AND HER PALS

Copyright, 1919, Newspaper Feature Service, Inc.—Registered U. S. Patent Office. Great Britain Rights Reserved.

Well, Dig Another Cellar

YESSIR, HANK, THIS HERE AUTO TOBACCO "BILL GITS MY GOAT!
ADMIRE IT! YOU KIN BUY UP A BUNCH CANTCHA?
SURE I KIN BUY IT BUT WHERE KIN I KEEP IT?
PUT IT IN HER CELLAR, STUPID!
I GUESS YOU AIN'T SAW MY CELLAR, OLE SOCK!
Y'MIGHT SAY AS HOW HER SCUPPERS IS ALREADY AWASH!
XXX

US BOYS

Copyright, 1919, International Feature Service, Inc.—Registered U. S. Patent Office.

Emily Has Turned Kidnapper—Whatdye Think o' That?

WHAT'S THE MATTER?. WHATCHA BEEN RUNNIN FOR?
EMILY—MORTONS—BEEN—CHASIN—ME—SHES—A—QUEEN—OF—THE—MAY—AND—SHE—WANTS—ME—TO—BE—A—KING—OF—THE—MAY—WHOO!!
WHERE'S YA UNCLE DAVE?
ON THE OTHER END OF THIS ROPE.
WHERE'S THE OTHER END OF THE ROPE?
WHERE UNCLE DAVE IS!
AWWWW, NANG YANG, AWWWW! NANG YANG, AWWWW!
YOU MIGHT JUST AS WELL BE QUIET UNLE DAVE YOUR NEPHEW WILL NOT GET YOU UNTIL HE DECIDES TO BE MY KING OF THE MAY!

OVER HERE

Copyright, 1919, International Feature Service, Inc.

You Don't See Ma Giving Away Any Skirts

I GAUE THAT OL' GRAY SUIT OF YOURS AWAY TO-DAY—I—
DON'T YOU LOVE THAT?
WHAT? OL' GRAY SUIT, WHY THERE WAS A LOTTA WEAR IN THAT SUIT.
IT MIGHT HAVE BEEN GRAY, BUT IT WAS STILL YOUNG
THAT DOESN'T SUIT POP AT ALL.
HE'LL GET A "DRESSIN DOWN" FOR THAT.
I KNOW THERE WAS SOME MONEY IN THE POCKETS.
CALAMITY JANE
WAS IT ALL PAID UP?
I'M GLAD I'VE ONLY GOT ONE SUIT.
BEWARE OF MOTH PROOFERS (HAND-POP)
THAT'S A BRIGHT REMARK FROM A DULL DUMBBELL
BROOM JERRY
BLUBBER, YOU KICK HIM, YOU'VE GOT HIKERS ON. HE'S AS DIZZY AS A SWING.
HON HAS A SUIT FOR EUERY DAY OF THE WEEK. THIS IS IT. HE'S ALSO PESSSING HIS SUIT WITH DEATH. SHE MUST BE AN IRON, THAT'S A HOT ONE
YOUNG NUISANE IS HARD ON CLOTHES. HE ATE THE BUTTONS OFF BLUBBER'S COAT. WISH HE'D EAT THAT BROAN DIP.
POP WILL HAVE TO INVEST IN A NEW ONE NOW.
COMEDIAN.
HAT'S IMMATERIAL TO ME.
IF WE TOLD YOU THAT THIS WAS AN OLD HAT TRIMMED OUER
IT WOULD BE A GRAND GIVE AWAY ON HATS!
DON'T GIVE YOUR HUSBANDS SUIT AWAY—HE MAY GIVE YOU FITS.
HOW MUCH WEAR IN A SUIT?
OL' JOHN DONT

Stocks Strong at Midday in a Very Active Market in New York

RAILS ADVANCE TO HIGH FOR YEAR

Texas Land Up 100 Points; Large Gains by Other Specialties

By W. H. ROSS,
Financial Editor.

Stocks were strong in New York at noon, after one of the most active morning markets the existence has known. The

year, and the upturn, which began with trading, was marked by some sensational advances by specialties. Texas Land climbed 100 points on a few sales to 500. General Cigar Co. gained more than 8 points. Atlantic Gulf sold at the highest record price of 153. Other issues to sell at record highs during the forenoon were Pan-American, Sinclair Oil and Hide & Leather preferred. Oils were higher as a class. Rails became strong and were unusually active, teh law-pieced carriers showing the most animation. Late in the second hour U. S. Steel was up more than a point and at its highest.

LARGEST GAINS AT NOON.

Largest gains at noon included Texas Land, 100 at 500; U. S. Steel, ⅞ at 93⅛, after selling at 93⅝; General Cigar, 2⅜ at 68; Atlantic Gulf, 2⅜ at 151; Cuba Cane Sugar, 1¼ at 33½; Beet Sugar, 1 at 81½; Chesapeake & Ohio, 1⅜ at 63½; Canadian Pacific, 2¾ at 166; Missouri Pacific, 1⅜ at 30½; Pere Marquette, 2¼ at 39⅞; Southern Railway, 1 at 30¾; Haskell and Barker, 2⅛ at 65⅛; Mexican Petroleum, 1¼ at 188¼; Texas Co., 1⅜ at 223; Sinclair, 1 at 86⅛; Pan American, 1¾ at 86⅜; Tobacco Products, 1¾ at 85¾, and United Cigar Stores, 2 at 124.

NOTABLE GAINS IN MORNING.

There was a good outside demand for a number of specialties at the opening, including fertilizers, and first prices ruled higher. Standard stocks were in moderate demand and Steel commanded only a slight advance. The undertone was bullish, reflecting belief that the peace treaty will be signed and docks cleared for a general trade and industrial revival. Some specialties made notable gains during the first hour, when prices steadily worked upward in very active trading. General Cigar Company advanced more than eight points during the period, and Texas Land 100 points, the latter's initial gain was 51. Hails were strong and offers carry in regularity oils joined in the upward movement. The price sluggishness of U. S. Steel when the market strengthened was attributed to expectation that its report as to tonnage at the end of April will show unfilled orders totalled less than 8,000,000. This would mean that the corporation had less business on its books than at any time in four years and would justify the observations of the directorate in regard to its latest dividend declaration.

FIRM START IN BOSTON.

At the opening the Boston market was firm and later in the morning prices responded to the advance in New York. Trading was unusually active on the local exchange. American Bosch Magneto sold at a record highest price at the outset. Howard attained its record highest during the forenoon. Issues to sell at their year's highest were Warren Brothers, Swift & Co. and Gorton Pew. Swift International was strong. American Telephone moved up and down in a narrow range, but most of the leaders advanced fractionally. Coppers were lower as a class and inactive also.

Gains in Boston at noon included Warren Brothers common, 4¾ at 47; first preferred, 1¾ at 72½; Swift & Co., 2 at 147; American Bosch Magneto, 1¾ at 84½, the record highest; Gorton Pew, 1¾ at 35; Massachusetts Gas, 1¼ at 78; Punta Alegre, 1¾ at 89½; Steward, ¾ at 47¾, after selling at the record high of 47¾, and United Shoe, ¼ at 52¼.

Isle Royale was off 1 at 25; Old Dominion, 1 at 31, and Calumet & Hecla 10 at 786.

—BUY VICTORY NOTES—

Rail Production Last Year

Rail production in this country in 1918 totalled 2,533,575 gross tons compared with 2,946,161 in 1917, and 3,464,418 in 1916, according to the American Iron and Steel Institute, the high record production was 3,977,887 in 1909.

—BUY VICTORY NOTES—

Change in Brokers' Charges

The new schedule of charges by brokers for local stock transactions will be submitted to the Boston Stock Exchange governing board on Wednesday next, having been prepared by the committee on commissions. The new rates, it is understood, will be about uniform with those adopted in New York.

—BUY VICTORY NOTES—

Chicago Grain Market

Chicago, May 2.—Corn opened ¼ to 1⅜ higher. Oats were 1¼ lower to 2¼ higher. Provisions opened higher. Opening prices were: Corn, July, 1.68⅝ to 1.64¾; September, 1.60 to 1.60¼. Oats, May, 70; July, 71⅝; September, 72⅝. Lard, July, 32.10. Ribs, July, 28.30.

—BUY VICTORY NOTES—

Mr. Waite Made Vice President

Cashier Frederick C. Waite, of the Merchants National Bank of Boston, was elected vice-president of that institution at a regular meeting of the board of directors yesterday. It is understood that Mr. Waite will continue to serve as cashier of this bank, which is one of the largest and most important in the country, for an indefinite period.

—BUY VICTORY NOTES—

Wool Consumption in March

Wool consumption in this country totalled 14,952,000 pounds in March, 1919, an increase of about 6,500,000 over February, but only about half of the March, 1918, total.

New York Stocks

Prices on the New York Stock Exchange from the opening until 12:25 p. m. and the following ranges:

Stocks	Open	High	Low	Latest
Adams Exp	20¾	30¾	30¾	30¾
Ajax Rubber	32¾	33¾	31½	33¾
Ala Rumley pf	83½	85	83½	85
Allis Chalmers	38½	39¼	38	38¾
Allis Chalmers pf	87½	87½	87½	87½
Am Agricultural	61½	62¼	61½	62¼
Am Beet Sugar	81½	82¾	81½	82¾
Am Can	44¾	45¼	44¾	45¼
Am Can pf	114¾	115	114¾	114¾
Am Car & Fdry	144¾	145	144¾	144¾
Am Car & Fdry pf	115¾	115¾	115¾	115¾
Am Cotton Oil	58½	58½	57¾	58½
Am Hide & Lea	18	18¾	18	18¾
Am Hide & Lea pf	116¾	116¾	116¾	116¾
Am Ice	50	50	50	50
Am Ice pf	70	71½	70	71½
Am Int Corp	43¾	44¼	43¾	44¼
Am Linseed	45¾	46	45¾	46
Am Linseed Oil pf	96½	96½	96½	96½
Am Locomotive	94	94¾	93¾	94¾
Am Malt	27¾	27¾	27¾	27¾
Am Smelt	71¾	71¾	71¾	71¾
Am Steel Fdry	100¾	101¾	100¾	101¾
Am Sumatra	109	109¼	108¾	109
Am Sugar	103½	104	103½	103½
Am Tel & Tel	103¼	104	103¾	104
Am Writ Paper pf	44¾	45	44¾	44¾
Am Woolen	90¾	90¾	89¾	90¾
Anaconda	61¾	61¾	61¾	61¾
Atchison	94	94¼	93¾	94¼
Associated Oil	64	64	63¾	63¾
Atchison pf	93	93	93	93
Atlantic Gulf	149½	153¼	149½	152½
Baldwin Loco	91¾	92	91¾	91¾
Balt & Ohio	63¾	63¾	63¾	63¾
Batopilas	5	5	5	5
Beth Steel B	72¾	73¾	71¾	73¾
Brook Rap Tr	19¾	19¾	19¾	19¾
Brunswick Term	10¾	10¾	10¾	10¾
Butte & Sup	21¾	22¾	21¾	21¾
Cal & Arizona	59¾	60¾	59¾	60¾
Cal Petrol	18¾	19¾	18¾	19¾
Cal Petrol pf	72¾	72¾	72¾	72¾
Can Pac	164	166	163½	165½
Can Locom	80½	81½	80½	81½
Cent Leather	61¾	62¾	61¾	62¾
Ches & Ohio	62¾	63¼	62¾	62¾
Chic & G W pf	26	26	26	26
Chic & N W	98½	98½	98½	98½
Chic & R I	26¾	26¾	26¾	26¾
Chic & R I pf	68¾	68¾	68¾	68¾
Chic & R I pf	18¾	18¾	18¾	18¾
Chile	32¾	32¾	32¼	32¾
Chino	34¾	35	34¾	34¾
Col Fuel	41¾	42	41¾	41¾
Col Gas & E	40¾	45¼	40¾	45¼
Corn Prod	42¾	43¼	42¾	43¼
Cons Cop	32¾	34¾	32¾	34¾
Cons Gas	98½	98½	98½	98½
Crucible Steel	71¼	71¾	71¼	71¼
Cuba Cane Sug	34	34	34	34
Denver & R G pf	69	69	69	69
Erie	17¾	17¾	17¼	17¾
Gaston & W	13¾	13¾	13¾	13¾
Gen Cigar	70	72½	69	68
Gen Cigar pf	105	105	105	105
Gen Elec	142	143	142	142
Gen Motor	182½	182	182½	182½
Goodrich	72¾	74¼	72¾	72¾
Gt North Ore	43¾	44¼	43¾	43¾
Gt Nor Ry pf	93¾	93¾	93	93¾
Gt Ag	23	23¼	23	23¼
Int Ag pf	79¾	82	79¾	82
Int Harv	112	113	112	112
Int Paper	50¾	51¾	50¾	51¾
Kelly-Springfield	127	127¾	127	127
Kennecott	32	32	32	32
Keystone Tire	98¼	98¼	97¾	98¼
Lack Steel	71	71¾	70¾	71
Lee Rubber	37	37¾	36	36
Maxwell Mot pf	69¾	69¾	69¾	69¾
Mex Petrol	73¾	89¼	89¾	89¼
Mex Mining	9	9	9	9
Midvale Steel	45	45	45	45
Miss Pac	30¼	30¾	30¼	30¾
M K T pf	37¾	37¾	37¾	37¾
Mo Pacific	30¼	30¾	30¼	30¾
Mo Pacific pf	54	54	54	54
Nat'l Acme	36¼	36¼	36¼	36¼
Nat'l Conduit	19¾	19¾	19¾	19¾
Nat'l Enam & Stp	39¾	39¾	39¾	39¾
National Lead	74¾	75	74¾	74¾
Nevada Con	16¼	16¼	16¼	16¼
N Y Cen	76¾	76¾	76¾	76¾
N Y Dock	32	32¾	32	32
New Haven	30¾	30¾	30¾	30¾
No Pacific	93	93	93	93
Ohio Cities Gas	46¾	46¾	45¾	45¾
Oklahoma P & R	10¾	10¾	10¾	10¾
Pan Am Petrol	86¼	87¾	86¼	86¼
Pac Mail	30¾	30¾	30¾	30¾
Penn R R	44¾	44¾	44¼	44¼
Philadelphia	41¾	42	41¾	41¾
Pierce Oil	7	7	7	7
People's Gas	48½	49	48½	48½
Pierce-Arrow	69¾	69¾	69¾	69¾
Pierce Oil pf	35¾	36	35¾	36
Pitts & W Va	36¾	36¾	36¾	36¾
Ry Con	20¾	20¾	20¾	20¾
Reading	85¾	86¾	85¾	85¾
Royal Dutch	108¾	109¼	108¾	109¼
Royl-Dutch N Y	107½	109¼	107½	107½
Seab'd Air L	9	9	9	9
Sears Roebuck	187	187	187	187
St Louis & S F	24¾	25	24	24¾
St Louis & S F pf	37	37	36	37
Stat Arm	124¼	124¾	124¼	124¼
Sinclair Oil	86¾	87	86½	86¾
So Pacific	108¾	109¼	108¾	108¾
So Railway	29¾	29¾	29¾	29¾
So Railway pf	59	59	58	59
Studebaker	76¾	77¾	76¾	76¾
Stud Mot	59¼	59¼	59¼	59¼
Tenn Cop	18¾	18¾	18¾	18¾
Texas Co	222¾	223¾	221¾	223¾
Tex & Pac	45¾	45¾	45¾	45¾
Tobacco Prod	85¾	86	85¾	85¾
Tn Cinc S	132¾	134	132¾	132¾
Tn Finn	175½	175½	174	174¾
Un Pacific	131¾	131¾	131¼	131¼
U S I Alcohol	152¾	152¾	152¾	152¾
U S Food Prod	77¾	78¼	77¾	78¼
U S Rubber	94	94¼	93¾	94
U S Steel	93¾	93¾	93¾	93¾
U S Steel pf	117¾	117¾	117¾	117¾
Utah Copper	76¼	76¾	76¼	76¼
Va Car Chem	69¼	69¼	69¼	69¼
Wabash	9	9	9	9
Wabash pf A	33	33¼	32½	33
Westinghouse	61	61	61	61
Willys-Overland	34¼	34¾	34¼	34¾
Wilson & Co	44¾	44¾	44¾	44¾

GOVERNMENT BONDS

Lib 3½s	98.70	98.70	98.70	98.70
2d 4s 1927-42	94	94	94	94
1st 4¼s 1927-42	94.16	94.16	94.16	94.16
2d 4¼s 1928	93.82	93.88	93.82	93.86
4th 4¼s 1933	94.30	94.30	94.30	94.30

New York Curb

Opening and mid-day prices on the New York Curb today were:

	Yesterday's Close	Today's Noon
Aetna Exp	8¾	8¾
Boston & Montana	70c	65c
Canada Copper	1 11-16	1 11-16
Cons Arizona	1¼	1¼
Cons Copper	4¾	4¾
Cosden Co	9¾	10¼
Fisk Tire	3	3
General Asphalt	66	68
Glenrock	7¾	7¾
Goldfield Con	16c	18c
Hecla	1	1
Houston Oil	127	130
Island Oil	8¾	8¾
Merrill	31¾	32
Mutual Chem	154c	154c
Marcus Oil	4¾	5
Mex Panuco	2	2
Philip Morris	125	125
Ray Hercules	21	21
Salt Creek	41¾	42
Submarine	3¾	3¾
Sinclair Gulf	56¾	56
Stand Oil	97	97
Sub Boat	15½	15
Tonopah Belmont	1 1-16	1 1-16
U S Steamship	2¾	2¾
Victoria Oil	8¼	8¼
Houston 5½s	62	62
4s 5½s	59¾	60

The Hewitt and Barker Car Company's 1918 profits were equal to $12.30 on outstanding stock, and on January 31 last net current assets were found to be more than $11 a share. The company has orders for 10,000 cars, involving a gross business of approximately $15,000,000.

APRIL COPPER SALES WERE SMALL

Refinery Yield Was in Excess of the Amount Producers Marketed

The amount of copper sold in April has not been announced, but it is estimated to be much under the March total and, in fact, most of the business last month was very largely confined to deliveries of metals disposed of in the preceding one. March sales aggregated about 75,000 pounds, and it was the largest total for the first quarter.

April copper sales were beyond doubt far below the refinery yield, which amounted to about 130,000,000 pounds. In other words, operations last month only served to an increase in American surplus estimated to be at present between 1,250,000,000 and 1,300,000,000 pounds. It is this increase which is inspiring talk of still further curtailing production and causing consumers to be slow in stocking up with metal even at a time when it is selling at low production costs. During April producers took from the government by agreement about 40,000,000 pounds of copper for which they paid the average price for the month. Month by month the government will dispose of its surplus in this manner, and thereby avoid disturbing a market already greatly depressed.

The latest report from New York regarding market conditions is that there is a slightly increased demand for metal and that some small dealers are no longer offering it at 15¼ cents a pound, but are asking 15¾. Other small interests are standing to the lower figure.

April dividend distributions were by five companies only and totaled $2,664,657, comparing with $4,361,644 distributed by twelve companies in the corresponding 1918 month. How a dearth of demand has affected dividend paying shareholders is shown by a table giving the total of payments for the first four months of the past three years as follows:

	1919	1918	1917
January	$7,064,344	$4,359,439	$6,997,184
February	4,915,532	12,323,788	10,718,823
March	7,064,344	22,000,000	27,062,640
April	2,664,657	4,361,644	7,875,884

4 months ..$22,048,866 $43,079,081 $53,332,471

—BUY VICTORY NOTES—

Boston Curb

Opening prices on the Boston Curb today were:

	Yesterday's Close	Today's opening
American Oil	6c	5½c
Black Hawk	20c	20c
Boston & Montana	75c	77c
Cactus Sugar	7	7¼
Carson	11¾	11¾
Central Ispat	1¼	1¼
Denbigh	20c	20c
Endicott-Johnson	69¼	70
Eureka	1¾	1¾
Hanna Oil	28c	28c
Inyo	1½	1½
Majestic	10c	10c
Ryan	8	8
Seneca Metals	30c	32c
Texas	55c	58c
Utah National	7c	7c

—BUY VICTORY NOTES—

TROLLEY LINE COSTS SHOW LARGE INCREASE

For 1918 the operating returns of the electric railways operated in the United States increased but 6.46 per cent. compared with the previous year, while the cost of operating these lines increased 16 per cent. Compared with the corresponding 1917 month, December last costs increased 23 per cent.

When Chairman Almey of the Public Service Commission addressed the St. Louis Chamber of Commerce on the subject, he said that a rate of fare which seriously interferes with the riding constituency of any company will soon lead to the financial ruin of that corporation.

"When," he said, "the people of Scranton oppose an 8-cent fare, they are apt to point to Philadelphia with a 5-cent rate; when the Pittsburgh company desires a 7-cent fare, it is easy to point to Boston."

—BUY VICTORY NOTES—

INDIA ABSORBING U. S. SILVER DOLLAR SUPPLY

India has always led the world in hoarding silver, and the habit, accentuated by war alarm, is showing greater force now than ever. In four years, according to official figures, it absorbed 1,200,000 silver rupees, representing a total fine content of 404,000,000 silver ounces. These coins are used up the world's current production and is depleting its accumulations. The United States has sold silver dollars into bars and shipping the latter to India.

This country has sold Great Britain 250,000,000 ounces of silver, and as domestic industries require to consolidate part of the 900,000,000 ounces produced annually in the United States and Canada, it will take several years to complete deliveries. Meanwhile it looks as if the value of silver will go much higher.

—BUY VICTORY NOTES—

Corporation Earnings.

For the 1919 March quarter the New Jersey Zinc Company reports a net income after charges and Federal taxes of $2,170,627, equal to $8.20 a share, against a net income of $2,212,909, or $8.61 a share in the December, 1918, quarter, and $3,003,796, or $10.29 a share in the March, 1918, quarter.

It is understood that American Steel Foundries earned approximately $1,500,000 net after charges and taxes for the first quarter of this year. For the first quarter a year ago net was a trifle over $1,500,000.

American Zinc, Lead and Smelting Co.

The Directors of the American Zinc, Lead & Smelting Company have declared a regular quarterly dividend of one dollar and fifty cents ($1.50) per share on the preferred capital stock, payable May 15, 1919, to stockholders of record April 25, 1919.

F. W. BATCHELDER, Secretary.

Boston Stocks

Prices on the Boston Stock Exchange from the opening until 12:25 had the following ranges:

Stocks	Open	High	Low	Latest
Alaska	70½	0¼	70½	70½
Allouez	54	54	54	54
Am Ag Chem	113½	113½	113½	113½
Am Ag Chem pf	101½	101	100½	101
Am Brass & Copper	85½	84½	85½	84½
Am Sugar	117	117½	117	117½
Am Tel & Tel	104	104	103½	103½
Am Woolen pf	99½	100	99½	99½
Am Zinc	40¼	40¼	40¼	40¼
Anaconda	61¾	61¾	61¾	61¾
Arlz Commercial	11½	11½	11¼	11¼
Bos & Montana	21¼	21¼	21	21
Boston & Albany	74	74	74	74
Boston & Maine	31	31	31	31
Boston & Maine pf	45	45	45	45
Cal & Hecla	785	785	780	780
Century Steel	14	14¼	14	14½
Centennial	13½	13½	13½	13½
Cin & Arizona	60	60	60	60
Copper Range	42	42	42	42
Cub Pot Cement	19¼	19½	19¼	19¼
East Boston Land	8	8	8	8
East Butte	25	25	25	25
Edison Electric	157	157	157	157
Fairbanks Co	63½	63½	63½	63½
General Electric	161¾	161¾	161¾	161¾
Gorton Pew	34	35	34	35
Hancock	45¼	45¾	45¼	45¾
Helvetia	85	1	80c	1
Isle Royale	48¾	48¾	48¾	48¾
Int Products Co	94	94	94	94
Island Oil	8¾	8¾	8¾	8¾
Isle Royale	25	25	25	25
Libby McNeill	31½	32	31½	32
Loew's Theatres	9¾	9¾	9¾	9¾
Mass Gas Co	78	78	78	78
Mass Gas Co pf	68½	68½	68½	68½
Maylower Co	4	4	4	4
Michigan Mining	4	4	4	4
New Arcadian	17½	17½	17½	17½
N E Tel	99	99	99	99
New Haven R R	30¼	30½	30	30
Nipissing	9	9	9	9
North Butte	10	10	10¼	10
New River pf	69	70	67	70
Old Dominion	31	31	31	31
Osceola Mining	49	49	49	49
Penn Ore & Coal	14½	16	14½	16
Punta Sugar	89	90	89	89¾
Reece Button Hole	15	15	15	15
Reece Copper	15	15	14½	15
Shannon Copper	7	7	7	7
Stewart Mfg Co	46¾	47¼	46¾	47¼
Superior Coal	71¾	71¾	71¾	71¾
Superior & Boston	1¾	1¾	1¾	1¾
Swift & Co	147	147½	146½	147
Swift International	60¼	61¼	60¼	61¼
Torrington	65	67	65	66¾
United Drug 1st pf	116	116	115	115
U S Steel	93¾	93¾	93¼	93¾
U S Smelting pf	47	47	47	47
Utah Con	7	7¼	7	7¼
Utah Metals	1¾	1¾	1¾	1¾
Ventura Oil	31¾	31¾	30¾	31¾
Walworth	103½	103½	103½	103½
Warren Bros	44	47	43	46¾
Warren Bros 1st pf	72	72¼	72	72
W & R R	45	46½	45	45½

GOVERNMENT BONDS

Liberty 3½s	98.44	98.44	98.44	98.44
1st 4s 1932-47	95.64	95.64	95.64	95.64
2d 4s 1927-42	93.64	93.64	93.64	93.64
1st 4½s 1932-47	95.64	95.64	95.64	95.64
2d 4½s 1927-42	93.84	93.84	93.84	93.84
4th 4¼s 1933	94.30	94.30	94.30	94.30
4th 4¼s 1938	94.04	94.04	94.04	94.04

BONDS

Am T & T 4s	84	84	84	84
Miss R P 5s	78½	78½	78	78
Punta Alegre 6s	97½	97½	97½	97½

—BUY VICTORY NOTES—

COTTON OPENED HIGHER IN NEW YORK MARKET

New York, May 2.—The cotton market opened steady today with prices 15 to 28 points higher on the first cables. Liverpool and trade demand and rebuying by bulls. Trading was not broad, but in the absence of offerings prices worked somewhat higher soon after the start. October selling up to 25.33, or a net advance of 31 points. The South was a moderate seller in the rise.

Opening prices were: May, 28.90; July, 27.19; August, 26.06; October, 25.36; December, 24.70; January, 24.35; March, 24.05.

ADVANCE IN PRICE MONDAY, MAY 5

Par, $1 Now, New and Higher Prices Announced Later

TEXCALOKAN OIL & GAS COMPANY

The announcement that the management has brought in TEXCALOKAN'S 68th producing well—making six new additions to its producing wells in the past few months—and that General Manager Sawyer advises that the latest well is the best yet brought in on its 320-acre lease in Franklin county, Kansas—the best in Franklin county, in fact—and that

Monday, Midnight, May 5,
Texcalokan Stock Advances

The dollar price expiring by limitation at that time—has brought forth a big volume of inquiries, reservations and orders for TEXCALOKAN shares at the dollar level.

Wells Are Being Brought In!
Values Back of Stock Making Fast!
Texcalokan Should Be Bought Immediately

Every development movement of TEXCALOKAN management is conservative—constructive—every drilling site being carefully chosen on "inside" production in its 20,000-acre Mid-Continent holdings. Oil operators who have made success are "team working" together with expert oil geologists to get

Best Immediate Production Results

We pointed out the APPROXIMATELY 100 PER CENT ADVANCE IN 60 DAYS of SINCLAIR GULF.

Some of the talent and heavy capital identified with SINCLAIR GULF are actively and responsibly identified with TEXCALOKAN OIL & GAS COMPANY, and we expect to see

TEXCALOKAN STOCK—NOW $1—WHICH WILL ADVANCE MONDAY, MAY 5,
KEEP ON ADVANCING

By way of reflecting the energy of the development campaign in the great oil and gas fields of the Mid-Continent section and the important results being gained in NEW PRODUCTION,

BUY NOW TEXCALOKAN OIL, DOLLAR PRICE EXPIRES MONDAY
(Scheduled for listing on New York Curb Market)

C. G. Galbo & Co.
Leading New England Oil Specialists
148 State Street, Boston, Mass.
Telephone—Richmond 380-386

BANQUET AND OPENING OF HANOVER TRUST CO.

After the successful opening of the Hanover Trust Company's new quarters in the Journal Building, which drew thousands of visitors, the officers of the bank entertained friends of the institution at a banquet at the Georgian. It was one of the most enthusiastic gatherings of the year. Former Congressman W. E. McNary, chairman of the board, presided and among speakers were President G. Stabile, Vice-President Charles S. Baxter, State Treasurer Charles I. Hurriff, Bank Commissioner Augustus L. Thorndike and Rev. Philip J. O'Donnell, pastor of the St. St. James parish. Father O'Donnell's brief speech was classical, as an expression of American spirit. Secretary James E. O'Connell, paid tribute to the banking genius of Henry H. Kimball, treasurer and vice-president of the Hanover Trust. Among the guests were former Congressman Joseph F. O'Connell, former Lieutenant-Governor Edward P. Barry and Treasurer William F. Bailey of the Prudential Trust Company.

—BUY VICTORY NOTES—

INCREASED DEMAND FOR STRUCTURAL STEEL

A little more demand for structural steel is reported, but this is due to prospective building in Chicago, some government work and American orders. Reviewing the trade as a whole, producers are not looking for much improvement for several months. There is no present indication that Washington will accomplish anything toward stabilizing prices. The Railroad Administration is using construction work during the war and there is no prospect of more than moderate buying from that source, even if the price question is settled.

According to a recent estimate steel mills in this country are now operating at from 25 to 65 per cent. of capacity, with the average for the entire industry not over 48 per cent. Wages of American iron workers are being reduced, while those of British toilers are going up. But American puddlers will be paid $13.20 a ton for this month and June. British puddlers will get $5.10 only.

—BUY VICTORY NOTES—

Decrease in Hide Stocks

There was a decrease in March in the hides and skins in stock in this country, according to a Bureau of Markets report. On March 31 stocks included cattle hides, domestic and foreign, 4,949,791; sheep and lamb skins, 7,593,313; calf and kip skins, 1,363,239; goat skins, 7,831,936.

—BUY VICTORY NOTES—

Dividend Declarations

Detroit United Railway Co. declared regular quarterly dividend of $3, payable June 2 to stock of record May 20.

Amalgamated Oil Co. declared a dividend of 1½% a share, payable July 15 to holders of record June 30.

Pittsburgh Steel Co. declared regular quarterly dividend of $1.75 a share on the preferred stock, payable June 1 on stock of record May 15.

Continental Paper Bag Co. declared usual quarterly dividends of 1¾ per cent. on the common and preferred stocks, payable May 1 on stock of record May 8.

Southern Pipe Line Co. declared usual quarterly dividend of $5 a share, payable June 2 on stock of record May 15.

American Radiator Co. declared regular quarterly dividends of 1¾ per cent. on the preferred payable May 15 on stock of record May 7 and of 5 per cent. on the common payable June 30 on stock of record June 21.

Sharp Manufacturing Co. declared regular quarterly dividend of 2½ per cent. on the common stock, payable May 22 to stock of record May 1.

New York Sub-Treasury Loss

New York, May 2.—The sub-treasury lost $412,000 to the banks on Thursday, making the cash net gain since Friday to $4,208,000.

TREES PLANTED IN HONOR OF ROOSEVELT

Forestry Association President Praises Work of Sharon Church Community

Washington, May 2—The first memorial trees planted by a Country Church Community Centre were placed today in honor of Theodore Roosevelt at Sharon, Iowa, the American Forestry Association announces. Charles Lathrop Pack, president of the Forestry Association, says:

"The Sharon Country Church Community Centre is doing a great work and setting a fine example. We hear a great deal of getting the people back to the land, particularly the soldier. Forward to the land, they should say, and if there were more Sharon community centres they would go in a hurry.

"There is always something going on and something to look forward to at this community centre. They have directors of domestic science, recreation, public information, children's play and in fact nothing that tends to better living conditions is overlooked. Holidays are very special occasions, but they do not wait for holidays at Sharon. The tree planting there is the first of similar plantings all over the country."

—BUY VICTORY NOTES—

PROSECUTOR WHIPS 2 NEGROES AT POST

Charlestown, W. Va., May 2—In front of the County Courthouse recently there was a public whipping of two negro boys who had pleaded guilty to a charge of theft.

The mothers made a plea that the boys be kept from the reform school and the beating was arranged by the judge. The prosecuting attorney applied the switch.

—BUY VICTORY NOTES—

BOOT-BLACKING IS PART OF MANUAL TRAINING

Springfield, Ill., May 2.—Bootblacking is a part of the training in the manual training class at the Central Junior High School here. But it is not public bootblacking.

It is for the students themselves and is part of a plan to encourage the boys in neatness of appearance. The instructor has had erected a complete shoe shining department. The students shine each other's shoes at an average cost of half a cent.

U. S. BEEF TRUST MENACES BRITAIN

Industrial Unrest May Result from American Monopoly on Meats

London, May 2—America's meat trust, holding a club over the British government in its control of food prices, looms up as a menace to the removal of one of the greatest causes of England's industrial unrest, by preventing the lowering of prices. This is the opinion of British government officials and leading food importers here.

Food Controller G. H. Roberts, in answering the popular cry for reduction in price of government controlled food referred to the American monopoly, especially on bacon.

"I fear that the government is in the hands of the American meat trust, and will be obliged to keep up prices," the London Evening News quotes in an interview with a leading importer of provisions.

However, an opposite view here is: "The government is right. We don't know what may happen when the blockade is removed. There is plenty of money among the better-off people in the Central Empires, and we should have them buying against us in America."

There has been a recent slackening in tea—the great English national beverage—but the official answer to any demand for cheaper butter is, "There is a world shortage of butter."

It is admitted by food ministry officials that there are large stocks of bacon in the country, but to put these on the open market, they say, would mean presently Britain would be in the hands of the American exploiter, seeing that America at present is the only bacon-producing country.

—BUY VICTORY NOTES—

THOSE ATTENDING REVIVAL ALSO TAKE IN MOVIES

Medoria, Ill., May 2. — "Movies" showed no fear of popular here as revival meetings. And when it comes to choosing between the two the populace wants both. Such was the decision when a picture show and revival meetings came to Medoria the same night. The only place to hold the meetings was at the "Opry" house, so it was decided to set the scheduled hour for the revival conclave back thirty minutes in order that the citizens might not be up too late. They also advanced the hour of the picture show most so the audience sat right through the revival to watch the flickering of the movie film immediately afterward.

We Pay Spot Cash for
LIBERTY BONDS
PARTIAL PAID BONDS
WAR SAVING STAMPS
We will loan you 90% of market value on your bond and charge you
6 Per Cent. a Year
$50 will cost you 25c
$100 will cost you 50c
Cash Over the Counter
NEWS INVESTMENT CO.
5 Bromfield St., Room 61 L-19

Paid or Partly Paid
LIBERTY BONDS
Bought and Sold, Cash at Once
WAR SAVING STAMPS
Largest Loans at Lowest Rates
Marks & Avery
258 Washington St.
Open Evenings Lic. 26

We Advise the Purchase of
LIBERTY BONDS
We sell in all issues.
See Us Before

Travel Guide.

Eastern Steamship Lines, Inc.
NEW YORK
ALL THE WAY BY WATER—ALWAYS IN SIGHT OF LAND
$5.65 (Including War Tax)
Via Cape Cod Canal, Buzzards Bay and Long Island Sound
Leave India Wharf Daily **5 P. M.** (Sundays included) at
67 Miles—Shortest—always the best
TO **PORTLAND** 3 Trips A Week
$2 (Including War Tax)
Leave Central Wharf every Tuesday, Thursday and Saturday at 6 P. M.
TO **ST. JOHN, N. B.** 1 Trip A Week
$8.64 (Including War Tax)
Also EASTPORT & LUBEC, MAINE
Leave Central Wharf every Monday and Friday at 10 A. M.
BOSTON & YARMOUTH S. S. Co., Ltd.
TO **Yarmouth, N. S.** 2 Trips A Week
$7.56 (Including War Tax)
Leave Central Wharf every Tuesday and Friday at 2 P. M.
All tickets and information — Wharf Offices, Tel. Fort Hill 4200 or Raymond & Whitcomb, 17 Temple Place, or American Express Co., 43 Franklin St.

NEW YORK 440 Miles
Price Includes War Tax
Via Rail and Boat
Stateroom Accommodations Only From Boston Station 5:30. Steamer leaves Fiske-street Pier, New York, 7:00 P. M. daily.
COLONIAL LINE 192 West St., Boston
Phone F. H. 7700

Fall River Line
To New York
Daily Boat Train with Parlor Car
Leave South Station.....4:00 P. M.
Due Fiske Street Pier, New York.....7:00 A. M.
Only Ticket Office Phone Fort Hill 6480
67 Franklin St., cor. Devonshire

BAY STATE LINE NEW YORK
STATEROOMS $1.00 and $2.00
Steel Steamships Plymouth and Commonwealth from Providence 7 p. m. Tickets and staterooms at South Station.

Automobiles for Hire.

REAL SWELL private limousine, hour, day, week, mystery; candle lighted; moderate rates. ALLEN GARAGE, 3 Rockland st.; Hoxbury 2562.

NEW 3-passenger Sedan, $2 hour or special price. STEEVES, tel. Roxbury 3630-R.

Used Cars and Accessories.

Do You Need Another Two-Ton Truck In Your Business?

You can buy a used Autocar Truck in good running condition —AND THE PRICE IS RIGHT—low enough to interest ANYONE who needs a good truck.

INQUIRE
18 Irvington Street
BOSTON THIRD FLOOR

LEE SMILES AT MILES **$16.25**
30x3½ Non-Skid, Guaranteed Firsts
Only a few—Order Early

HAVOLINE OIL
"It makes a difference"
5-GALLON CAN Medium **$2.60**
All oils have advanced in price and are going even higher. Mail orders filled.

JUMBO SPARK PLUGS, ea. **39c**
Not over 4 per customer.

NEED SUPPLIES? GET OUR PRICES—IT PAYS

Copley Square Tire and Supply Co.
SUCCESSORS TO
CUT PRICE AUTO SUPPLY CO.
TEL. B. B. 541—BOSTON
B. B. 1500
597 BOYLSTON ST.
OPEN TUESDAY AND SATURDAY EVENINGS

BIG TIRE SALE
A refund of Mileage Used Tires but re-fused. Come in and look over thousands of tires and see for yourself the many good bargains we have. Don't miss this sale. Use your head today.
You can order by mail with the same assurance of satisfaction as a personal call. Try it.
NOTE THESE PRICES
30x3 2.00 to 4.50 | 32x4½ 7.50 to 11.90
30x3½ 4.00 to 6.00 | 33x4½ 7.50 to 11.90
31x4 6.50 to 8.50 | 34x4½ 7.50 to 11.90
31x4½ 6.50 to 8.50 | 35x4½ 7.50 to 11.90
32x4 7.00 to 9.00 | 36x4½ 7.50 to 11.90
32x4½ 7.00 to 9.00 | 32x4½ 7.50 to 14.90
33x4 8.50 to 11.50 | 33x5 8.50 to 12.90
34x4 8.50 to 11.50 | 36x5½ 9.50 to 11.90
35x4½ 8.50 to 11.50 | 37x5½ 9.50 to 12.90
We also do Retreading and Vulcanizing
Eastern Auto Tire Exchange
627 Friend St. Tel. May. 2191-R

SULLIVAN SQ. GARAGE
8 Gardner St., Charlestown
Tel. Charlestown 51187
Storage—Cars for hire. Transient trade a specialty. Day or night service.

Boston Auto Radiator Co
REBUILT Ford radiators for sale; your old radiator taken in exchange in any condition; all other radiators of cars repaired, for sale and exchanged.
BOSTON AUTO RADIATOR CO.
242 Columbus av., cor. Worcester st., Boston, Mass.; tel. B. B. 6454-W.

AUTO RADIATORS
ALL makes repaired, exchanged and for sale; lowest prices; no waiting; manufacturers too bad for us to repair. LION RADIATOR CO., 215 Columbus av., Boston.

$50 TO $100 MORE
GET OUR OFFER on your used car and we buy cash in your hand. TREMONT RUBBER CO., 11 Warren st., tel. Roxb. 5850 Beach, 6686-J. Sundays and nights 8185-W Beach.

Castle Auto Radiator Co.
RADIATORS, windshields and lamps repaired and exchanged; Ford radiators exchanged, $6. 28 Appleton st., Boston 6719

FOR SALE
41 MAKES of used cars, good running condition, Call Milton 2126.

Used Cars and Accessories.

WHY TRUST TO LUCK
In buying used tires when you can buy
Boston Auto Tire Exchange
304 Columbus Ave.
We have the largest stock of all used tires in New England. Every tire guaranteed your money's worth, or we make good. Mouse and a few of our prices:
$1.00 LOWER
THAN CAN BE BOUGHT ANYWHERE
30x3 2.50 to 4.00 | 32x4½ 7.00 to 11.00
30x3½ 3.00 to 5.50 | 33x4½ 7.00 to 11.00
31x4 4.00 to 6.00 | 34x4½ 7.00 to 11.00
31x4½ 4.00 to 6.00 | 35x4½ 7.00 to 11.00
32x4 5.00 to 8.00 | 36x4½ 7.00 to 11.00
32x4½ 5.00 to 8.00 | 32x5 8.00 to 11.00
33x4 5.00 to 11.00 | 33x5 8.00 to 12.00
34x4 6.00 to 9.00 | 36x5½ 12.00 to 15.00
35x4½ 6.00 to 11.00 | 37x5½ 12.00 to 15.00
BOSTON AUTO TIRE EXCHANGE
304 COLUMBUS AVE., BOSTON
BACK BAY 7329

1916 OVERLAND, 5 pass., tires good, repainted last October, cash only, $425. L. S. Gordon Lincoln.

Motorcycles and Bicycles.

Genuine Pope-Made Columbus Bicycles
GUARANTEED ONE YEAR
As low as $5.00 down
W. J. Walker Company
OPEN EVERY EVENING
103 MASSACHUSETTS AVE.,
BOSTON, MASS.

BARGAINS—New bicycles, best makes, real prices; tires a specialty, 42 Dover st., Boston.

Real Estate—Miscellaneous.

CITY CAMP GARDEN LOTS
Right in the city of Boston, West Roxbury district; big warehouse on sale of lumber suitable for camping, garden or permanent homes; many lots marked down to less than cost; close to city; camp lots, $10 to $100; choice, rich, clean garden lots, $200 to $500; $1.65 in round tables taken out by this customer last year; fenced and otherwise completed; running water, many now finished and occupied; co-operative plan; small payments down, balance distributed with suits $10 deposit; high, clean, respectable neighborhood; no tenements; no automobile law to go by; $5 to $10 monthly; no time limit for paying; no payments required when sick or out of work; large variety to choose from; we have lots overlooking the Charles River; come any afternoon or Sunday; 111 cars from Forest Hills L. station take Grove st. or S. Walpole car to Grove st., screen at third pole, corner Washington and Stimson sts., every afternoon.

FOR SALE

FINE 2-family, 12 large rooms, 6 each part, single floors in each part, open; modern conveniences, gas and electric lights and range, former owner built; splendid neighborhood, high elevation, 11,000 sq. ft. land, 5 min. to depot; 45 to Scollay Square, Boston So. Station, 45 daily trains. Write owner at once, expect to go to France. Address L 3, Boston American.

LOT FOR SALE OR RENT
I will sell my 6000-ft. corner lot, tent, two mattress, 10x10 tent, camp stools, canteens, mess kit, the whole outfit complete, for $25, or will rent for $20 for one week; easy terms to reliable party; only 30 miles from Boston; 10 minutes walk to station, good train service, commutation fare 21c. Apply to owner, 1 Bellevue st., at beautiful slope of water, 3 P. M. Boston American.

HOME SEEKERS
—Medford—Modern 7-room house must be sold to settle with mortgagee; has everything separate, open plumbing, hardwood floors, open lights; chances for garden; handy to car line, depot and schools; price $13,000; $2,500 cash and balance on mortgage. Apply at 10 Fremont row, room 20.

MEN! MEN! MEN!
CAN get up-to-date rooms, 7in day and $2.50 week up. HOTEL ECHO, 499 Tremont st.

ROOMS $2 week up. HOTEL APPLETON, 616 Tremont st.

Furnished Rooms—Allston.

COMMONWEALTH av., 1092—Suite 3 nice front rooms to let; private family; 30 Washington st., Boston.

Furnished Rooms—Back Bay.

CLEAN, newly renovated, well furnished, 3 rooms, connected, electric lights, steam heat, separate entrance, $13.50 day; tel. B. B. 2330 Americas.

BOYLSTON ST., 907—A large room, hot and cold water; suite 2; Back Bay 5153-W.

ST. BOTOLPH ST., 130—Nicely furnished, light housekeeping rooms, kitchen and laundry privileges; tel.

ST. JAMES AV., 100—6 connecting rooms, private bath on first floor, en suite or single, rent reasonable.

ST. BOTOLPH ST., 174 — Cor. Albemarle, near Mass. av.; large, light rooms, permanent business people.

Furnished Rooms—Beachmont.

BRADSTREET AV., 123—4 rooms, bath furnished or unfur., all modern imp., $5.50 wk.

Furnished Rooms—Cambridge.

BROADWAY, 378—Near Hancock st.; nicely furnished rooms, with kitchenette.

CAMBRIDGE ST., 1052—Suite 2, near Harvard College; 2 excellent rooms; tel. Camb. 3707-M.

HARVARD ST., 262—2 large front rooms, bath floor; also square $2.50 per room.

PROSPECT ST., 60—Desirable housekeeping room; also well furnished room, for two adults.

SACRAMENTO ST., 12—2 nicely furnished square rooms, first floor; electric lights, gas for housekeeping; if desired. Tel. Camb. 2824-J.

WARREN ST., 59—Furnished rooms, with or without light housekeeping, conveniently near navy yard.

Furnished Rooms—Dorchester.

BURGESS ST., 28—Suite 2; nicely furnished room, with kitchenette; gentlemen.

COLUMBIA RD., 247—Furnished rooms, steam heat, con. hot water, tel. Dor. 3754-W

Furnished Rooms—Everett.

MASON ST., 11—2 furnished rooms, light housekeeping, piano, electricity. Everett 1318-W.

Furnished Rooms—Forest Hills.

WALK HILL ST., 8—2 furnished, comfy housekeeping rooms, second floor front, gas and electricity.

Furnished Rooms—Roxbury.

NEWLY FURNISHED ROOMS
LIGHT HOUSEKEEPING PRIVILEGES
$4 UP. 5 DORA ST.

ARE YOU looking for furnished room to housekeep? Call at the Roxbury Tenement Registry, 76 Waverly st., tel. 1068 Roxbury.

ALANSA ST., 28—Furnished, square and also room, all conveniences.

BROOK AV.—2 nice single furnished rooms, with use of kitchen; reasonable.

CEDAR, near Congress st., 2 fur. steam heated rooms; Tel. Fan. 1007-M.

CORDEN ST., 28—Near Egleston sq., kitchen, bath, adults only.

FOUNTAIN ST., 9—Furnished rooms for housekeeping, range, sink and bath.

HUMBOLDT AV., 1—Furnished light house keeping rooms, steam, electric.

NEW HOUSEKEEPING—Suite 6; up one flight, large room, steam heat, bath, hot water, electric light, telephone; reasonable.

WAVERLY ST., 75—Large alcove room, housekeeping and dinner if desired; other rooms.

Furnished Rooms—Somerville.

CROSS ST., 42—Furnished rooms, 2, house keeping; reasonable; Somerville 1966-M.

FRANKLIN ST., 21—Furnished rooms for light housekeeping, bath, gas, electric.

FRANKLIN ST., 41B.—Two furnished rooms for light housekeeping, same room downstairs.

PEARL ST., 109—Two connecting light housekeeping rooms, also other rooms; tel.

SCHOOL ST., 202—Newly furnished light housekeeping, electricity, garage. Somerville 0816R.

Furnished Rooms—Winthrop.

BEACON ST., 98—Near beach, single room, $2; handy to depot; good bathing.

Board and Rooms.

TWO child's beach, horse rooms with board; tel. 64 Revere 0.

Business Property to Let.

FACTORY
WARRISON st., north of Dover st., 44x100 ft.; substantial brick building; no tenancy. E. ELTON, 160 Magazine st., Roxbury.

TO LET—2,000 sq. ft. of new, sunny, power floor space. Inquire of G. W. BOOTH, 7 Rhodes st., Charlestown.

Summer Cottages.

NANTASKET
HOUSE lots for sale; Wanelund, Kenbecum, Eagle Head, Nantasket Beach; 4 miles from Hull, 20 from Boston; 2 trains daily; see Sweetin Bros. Inc., 60 Congress st., Boston.

Storage.

WANTED—A return load about May 3 or 4 to N. Y. State; have room for 2 ton Packard trucks in Boston and are open for a return load for Springfield, Hartford or any point en route; all shipments covered by insurance. HARTFORD DISPATCH & TRUCKING CO., phone Charles 2957, Hartford, Conn.

BOSTON STORAGE WAREHOUSE
Cor. Berkeley and Appleton sts., Boston
Rooms $1 a mo. up. Licensed and Bonded.
Mass. Storage Co., 2319 Washington st. Tel. Ken. 31. Boxes $1 up. Trucks 25c up. Phone 700 up. Documents special rates. Estimates free.

Apartments—Allston.

ALLSTON—4 rooms and kitchenette, conveniences for light housekeeping, every convenience; Apply 3 HARCOM, 10 Tremont st., rm. 20 tel. Fort Hill 5420.

Apartments—Back Bay.

COMPLETELY furnished 2-3-4 room suites, within easy walking distance of theatres and business. 370 Columbus av.; tel. 7490 B. B.

FURNISHED or unfurnished apartments in Brookline, Cambridge, etc. HENRY J. KENNEDY & CO., 722 Little Bldg.; tel. Beach 94.

SUITE of 3 rooms and bath, 1st floor, 44 Ivy st. Inquire 175 St., Boylston st.

Apartments—Charlestown.

3 ROOMS, gas, hot, cold water, set range, rent $12.50 week. Apply JANITOR, 50 Rose sell st., Charlestown.

$2.50—3 new rooms, range, gas, 18 Bloss; lease car 81 Revere to Sullivan.

Apartments—Revere.

TO LET—Furnished apartments in Revere, 6, 7, BOOKS, 541 Revere st.; tel. Revere 521-M.

Apartments—Roxbury.

SINGLE HOUSE—179 Magnolia st., 11 rooms, all impts.; rent $30 month. Tel Rox. 1978-R.

Apartments Wanted.

FURNISHED or unfurnished apartments in or around Boston. HENRY J. KENNEDY & CO., 722 Little Bldg.; tel. Beach 94.

Furnished Apartments.

PROFESSIONAL MAN
PREFERABLY doctor or dentist, beautiful parlor and reception hall, exclusive location, HERBERT J. KENNEDY & CO., 722 Little Bldg.; tel. Beach 94.

704 COMMONWEALTH AV.—Suite 26; furnished apartment overlooking Charles River, for sale or to let. Tel. Back 2880 or see janitor.

FURNISHED complete, 3 rooms for housekeeping; near Squantum. 21 Mill st., Dor.; tel. 4260-W. Dor.

FURNISHED apartments, 4 rooms and bath; 21 Somerville 1005-W.

Furnished Rooms—Miscellaneous.

LIBERTY HOTEL

NEWLY built for professional and travelers; 150, $1 daily; special weekly rates. 30 Warrenton st.; tel. 71500 Beach.

MEN! MEN! MEN!
CAN get up-to-date rooms, 7in day and $2.50 week up. HOTEL ECHO, 499 Tremont st.

ROOMS $2 week up. HOTEL APPLETON, 616 Tremont st.

Furnished Rooms—Allston.

COMMONWEALTH AV., 1092—Suite 3 nice front rooms to let; private family; 30 Washington st., Boston.

Furnished Rooms—Back Bay.

CLEAN, newly renovated, well furnished, 3 rooms, connected, electric lights, steam heat, separate entrance, $13.50 day; tel. B. B. 2330 Americas.

BOYLSTON ST., 907—A large room, hot and cold water; suite 2; Back Bay 5153-W.

BOYLSTON ST., 1305—Nicely furnished, light housekeeping rooms, kitchen and laundry privileges; tel.

ST. JAMES AV., 100—6 connecting rooms, private bath on first floor, en suite or single, rent reasonable.

ST. BOTOLPH ST., 174 — Cor. Albemarle, near Mass. av.; large, light rooms, permanent business people.

Furnished Rooms—Beachmont.

BRADSTREET AV., 123—4 rooms, bath furnished or unfur., all modern imp., $5.50 wk.

Furnished Rooms—Cambridge.

BROADWAY, 378—Near Hancock st.; nicely furnished rooms, with kitchenette.

CAMBRIDGE ST., 1052—Suite 2, near Harvard College; 2 excellent rooms; tel. Camb. 3707-M.

HARVARD ST., 262—2 large front rooms, bath floor; also square $2.50 per room.

PROSPECT ST., 60—Desirable housekeeping room; also well furnished room, for two adults.

SACRAMENTO ST., 12—2 nicely furnished square rooms, first floor; electric lights, gas for housekeeping; if desired. Tel. Camb. 2824-J.

WARREN ST., 59—Furnished rooms, with or without light housekeeping, conveniently near navy yard.

Furnished Rooms—Dorchester.

BURGESS ST., 28—Suite 2; nicely furnished room, with kitchenette; gentlemen.

COLUMBIA RD., 247—Furnished rooms, steam heat, con. hot water, tel. Dor. 3754-W

Furnished Rooms—Everett.

MASON ST., 11—2 furnished rooms, light housekeeping, piano, electricity. Everett 1318-W.

Furnished Rooms—Forest Hills.

WALK HILL ST., 8—2 furnished, comfy housekeeping rooms, second floor front, gas and electricity.

Furnished Rooms—Roxbury.

NEWLY FURNISHED ROOMS
LIGHT HOUSEKEEPING PRIVILEGES
$4 UP. 5 DORA ST.

ARE YOU looking for furnished room to housekeep? Call at the Roxbury Tenement Registry, 76 Waverly st., tel. 1068 Roxbury.

ALANSA ST., 28—Furnished, square and also room, all conveniences.

BROOK AV.—2 nice single furnished rooms, with use of kitchen; reasonable.

CEDAR, near Congress st., 2 fur. steam heated rooms; Tel. Fan. 1007-M.

CORDEN ST., 28—Near Egleston sq., kitchen, bath, adults only.

FOUNTAIN ST., 9—Furnished rooms for housekeeping, range, sink and bath.

HUMBOLDT AV., 1—Furnished light house keeping rooms, steam, electric.

NEW HOUSEKEEPING—Suite 6; up one flight, large room, steam heat, bath, hot water, electric light, telephone; reasonable.

WAVERLY ST., 75—Large alcove room, housekeeping and dinner if desired; other rooms.

Furnished Rooms—Somerville.

CROSS ST., 42—Furnished rooms, 2, house keeping; reasonable; Somerville 1966-M.

FRANKLIN ST., 21—Furnished rooms for light housekeeping, bath, gas, electric.

FRANKLIN ST., 41B.—Two furnished rooms for light housekeeping, same room downstairs.

PEARL ST., 109—Two connecting light housekeeping rooms, also other rooms; tel.

SCHOOL ST., 202—Newly furnished light housekeeping, electricity, garage. Somerville 0816R.

Furnished Rooms—Winthrop.

BEACON ST., 98—Near beach, single room, $2; handy to depot; good bathing.

Board and Rooms.

TWO child's beach, horse rooms with board; tel. 64 Revere 0.

Furnished Rooms—South End

FURNISHED rooms, 98 Union pk.

COLUMBUS AV., 535—Housekeeping room, $6 week; bath, hot water. Back Bay 9496. Inf. 6 to 8.

BIGHAM ST., 14—1 or 2 furnished rooms, for light housekeeping, $4; also others.

BOYLSTON ST., 11—Sunny and side rooms, clean, well furnished, quite house, reasonable.

TREMONT ST., 631—Clean, square and side rooms, overlooking park; quiet house.

TREMONT ST., 650-B—Sun parlor, side room, kitchenette, gas, hot water, newly remodeled, quiet, respectable people only.

TREMONT ST., 1122—Sunny front room, parlor, $5.50; $4.50; single, $3.25; cooking.

WALTHAM ST., 74—Attractive steam heated room for lady; housekeeping; monthly privileges; tel.

W. NEWTON ST., 37—Homelike rooms, every room a dream, private bath, electricity, hot water, steam; twin beds, shower bath; sun parlor, rare spot; $4, $5, $6, $7 a week.

WORCESTER, 555—2 rooms, well furnished, gas range, refrigerator, sink, $20.

WORCESTER, 555—2 rooms, well furnished, gas range, refrigerator, sink, $20.

Female Help Wanted.

STITCHERS
WANTED
We want a few experienced power stitchers. Steady work, good prices, pleasant conditions.
A. J. TOWER CO.
Manufacturers Waterproof Clothing
24 Simmons St., Roxbury, Mass.

GIRLS WANTED
17 TO 18 YEARS OLD
Clean Work Short Hours
Good Pay
W. C. THAIRLWALL & CO.
Silk Manufacturers
15 Tudor St., off Brookline St., Cambridge

EXPERIENCED CHOCOLATE DIPPERS WANTED.
EDGAR P. LEWIS,
7 Sears St., Boston

LADY
Experienced Dress Designer Wanted
For Misses' Silk Dresses. Address C 3, Boston American.

WANTED
Experienced Caramel Wrappers
Apply WINDSOR CONFECTIONERY CO., 6 New Street, East Boston.

CROCHETERS of infants' jacques and bootees; steady work all year; send sample. S. AUGSTEIN & CO., 352 4th ave., New York.

WANTED
Experienced makers of cotton and steel shirts
Apply to Mr. Wheelock
MACULAR PARKER COMPANY,
60 Washington St., Boston Mass.

LAUNDRY HELP
WANTED—Two first-class markers and 1 to mark and work. Apply to MR. BRIDGES, Cambridge Laundry, 19 Sedgwick st., Cambridge.

STITCHERS
WANTED—All kinds, and hand sewers on ready; steady work, good pay. Apply 9 Lewis st., cor. Commercial st. 50 floor, city.

STITCHERS
EXPERIENCED no waste duck coats, canvas and towels. Apply NEW ENGLAND CO., 617 Albany st.

STITCHERS
WANTED—Experienced on canvas work. Apply MR. ROGERS, 6th floor, 301 Congress st., Boston.

GIRLS WANTED
FOR GENERAL FACTORY WORK
Apply to THE BOSTON BRAID MFG. CO., 3 Tileston st., Boston.

BOOK BINDERY
EXPERIENCED book gatherers wanted. Apply to LITTLE, BROWN & CO., 267 Putnam av., Cambridge.

Experienced Stitchers
WANTED on drab coats and aprons. Apply UNIVERSAL COAT & APRON SUPPLY, 352 4th st., corner Congress.

LAUNDRY HELP
WANTED—Cuff folder; steady work, good pay. Apply Mr. Gordon, CREAMER WING CO., 1318 Washington st.

STITCHERS WANTED
EXPERIENCED stitchers on ladies shirts and waists; good pay. Apply STYLISH STOUT DRESS CO., 705 Washington st.

NURSES
AND two girls to assist. LAFAYETTE PRIVATE HOSPITAL, Chelsea, Mass.

SEAMSTRESSES
WANTED—Experienced on waists and dresses. MISS DOLAN, 1214 Boylston st., Jamaica Plain.

GENERAL housework women wanted with child no objection. MRS. JAMES, 25 Lowell st., Newton Centre; tel. Wellington 1000-W.

GENERAL maid wanted. Apply MRS. R. CONNEFELD, 97 Commonwealth av., Boston; tel. 2824 J.

GIRL wanted for housekeeping for business couple; wages $15. 92 Vernon st., Roxbury.

GIRLS—Serving rolls, $12 week; also glass, $10 week. MRS. J. BERMAN, 1 Bowdoin st.

NURSE WANTED to take six months' baby; must be experienced. Call September 5-09 for interview.

PAPER box maker, steady work, $12 to $20. Address N 18, Boston American.

WANTED—Experienced housekeeper, good cook, family of two, Protestant; age 25 to 35; references required. Apply 9 to 12, Upham Corner, Dorchester, Mass.

WANTED—Woman for general housework, middle aged preferred; 3 adults. Call after 6 p. m., 9 Alvin ter., Dor.; tel. 4964-J.

WANTED—Experienced woman for housework; three children. Tel. Milton 1413-M.

WANTED—Experienced finishers on gowns. Apply MISSES SOLOV, 332 Warren st., Rox.

WANTED—Young girls to learn power machine making. MR. GREENO, 80 Franklin st., Boston.

WANTED—Pantry girl, good wages, steady employment. Apply 419 Columbus av.

WANTED—Girl for general housework on Cape Cod. HOTEL BOWDOIN, 2 Bowdoin st., Boston.

YOUNG WOMAN to learn pastry work; experience unnecessary; no Sunday. Apply 1214 Tremont st., Boston. THE PIE SHOP, 24 Eliot st., Cambridge.

Female Help Wanted.

ASSEMBLER
WANTED ON McKAY SHOES
CONVERSE RUBBER SHOE
MALDEN, MASS.

Female Help—Miscellaneous.

HUNDREDS U. S. government jobs now open; $1,100 to $2,000 per year. Write immediately for list and free book. FRANKLIN INSTITUTE, Dept. 108 O, Rochester N. Y.

LADIES and gentlemen, we will train you for electric dressing of sandwiches in your own home; inclose stamp. 200 Boylston st., room 406.

Help Wanted.

2 Vampers
2 Back Stay Stitchers
1 Lining Stitcher
1 Top Stitcher
1 Man Cutting in after Edge Trimmer
1 Helper for Levellers
Edwin Clapp & Son,
INCORPORATED
WEYMOUTH, MASS.

WANTED
Calender Rubber Coat Makers for out-of-town factory. Steady work and highest prices paid. Apply
851 Boylston St., Boston

WANTED
Automobile Painters
FIRST-CLASS body men and color varnishers; apply at once.
P. J. BEAUCHESNE,
22 Falmouth St.

UPHOLSTERERS
EXPERIENCED UPHOLSTERERS wanted steady factory work. Inf. Gerlich, HEYWOOD BROS. & WAKEFIELD CO., Centre and Vernon sts., Somerville.

BOYS
WANTED to collect and deliver shoes; $7 per week to start. NATIONAL SHOE REPAIR CO., 18 Otis st.

MEAT CUTTER
WANTED at once in Brookline Market, BAUMEL BROS., 284 Harvard st., Coolidge Corner, Brookline.

Wanted, Loomfixer
FOR night work; must have experience on Crompton & Knowles loom. Address WORSTED MILLS, 83 Bradley st., Worcester, Mass.

AUTOMOBILE REPAIR MEN
WANTED, first-class. J. F. HOGERS AUTO MOBILE CO., Cambridge, Mass. Kenmore 4200 M.

Furniture Finishers
1 FIRST-CLASS furniture finisher, also furniture packers; steady work. UNION FURNITURE CO., 91 Elliot st., Boston.

LAUNDRY HELP
ALL-ROUND man for wash room; knowledge of wet wash. COMMONWEALTH LAUNDRY, 1307 Commonwealth av., Allston.

Harness Hand Stitchers
WANTED—2 good men to work on bags. P. B. SILK LEATHER GOODS CO., 48 Beach st.

MILL MAN
WANTED, an Furniture, 25 So., Eden st., Charlestown.

SALESMAN
WANTED—High grade land salesman. Apply JAMES P. HANSON, 18 Emerson Building.

CHAUFFEUR
FOR 5-ton White truck. Apply STANDARD CONTRACTING CO., 1452 Cambridge st., Allston Plain.

AUTOMOBILE REPAIRERS on high-grade cars; good pay to the right man. HOUGHTON & WARD CO., Huntington av., corner Hemenway.

ERNAND BOY wanted. T. SADLER, 28 Otis st., Boston.

YOUNG MAN wanted. FENWAY SIGN CO., 20 Scotia st., phone, Back Bay 1064.

THREE FIRST-CLASS ladies' tailoring wanted, 2 upon makers, good wages, steady work; also 2 finishers. 24 Devonshire st., room 1, 2 floor.

TWO REAL SOLICITORS wanted at once in New England, great proposition; good pay and steady work to the right men. Call at once at Room 812, 36 Bread st.

WANTED—Two makers and carver, also used to working on antique furniture; steady work for the right men. Address CARROLL-LEWIS ANTIQUE CO., Hyannis, Mass.

WANTED—A reliable, established man to represent us in your territory; only those of good character need apply; state age, experience, references, address A 1, Boston American.

YOUNG MAN—18 to 22 yrs., who desires to enter the automobile business; don't write unless you are willing to put your earnest efforts into the work; a position open for a splendid future; apply, giving full particulars, age, etc., and present employment in up to you. B 600, Boston American.

Male Help—Miscellaneous.

Y. M. C. A.
AUTOMOBILE SCHOOL
New Day Course Opens April 28
THE OLDEST, largest and most popular school of the kind in New England; trains chauffeurs, repairmen, salesmen, demonstrators, garage, machine shop, road courses, modern equipment; 1,000 graduates placed in positions; the success throughout the year; state your requirements; call, write or phone for catalog. Address 5 M. C. A. AUTOMOBILE SCHOOL, 316 Huntington av., Boston. Telephone Back Bay 4400

9 FREE LESSONS $5
FULL AUTOMOBILE COURSE $15
ELTE CARS. VINCENT'S Appleton st., Boston. Tel. Back Bay 7000. 1916 Studebaker.

WARREN AV. AUTO SCHOOL
LESSONS in driving and repairing, license guaranteed; day and evening classes. 46 Warren av. Beach 34655.

$5—FULL AUTO COURSE—$5
Day and evening classes. 201 Columbus av.

GOVERNMENT wants R. R. survey, Boston examinations coming; $1,140 to $1,800 year; common education sufficient. FRANKLIN INSTITUTE, Dept. 108 O, Rochester N. Y.

CHAUFFEUR'S Carter's, Secretary's union made overalls; get our low prices. UNION SUPPLY CO., 6 Beach st.

Male Situations Wanted.

CAN I GET A CHANCE to get to the advertising dept. of a manufacturing concern? Have had several years' experience in the service; willing to work hard for a chance. A 3, Boston American.

CHAUFFEUR wants position with private family; excellent driver; 4 years' experience; best of references, will go anywhere; will leave present position Saturday; can be discharged from army. Address S 36, Boston American.

CHAUFFEUR—Colored, wishes position with private family at once; can do own repairing; 5 years' experience; good references. LEWIS DOLLIVER, 11 Wadsworth st., Boston.

A CHAUFFEUR wants American driving truck; honorably discharged from army; five years' experience. Address J 4, Boston American.

Male Situations Wanted.

RIDING INSTRUCTOR
RETURNED soldier, expert horseman, good teacher, highly recommended, reasonable rates; 5 to 6 hours' references furnished at once; will start immediately. 30, Boston American.

YOUNG MAN, just discharged from army, desires position with gentleman on truck. A. MACHALL, 675 Pleasant st., Cambridge, Mass.

YOUNG MAN, just discharged from army, desires position with gentleman on truck. A. MACHALL, 675 Pleasant st., Cambridge, Mass.

YOUNG MAN, 21, honorably discharged from U. S. army, would like position where future is assured; will start at once; prepared to work willingly at out of town; would also like good home and employment if possible. Address G 94, Boston American.

Pianos and Musical Instruments.

NORRIS 181 TREMONT STREET
Headquarters for Player Pianos
YOUR old piano exchanged for full value, used for exchange with any piano sold; a complete stock of player piano music rolls. CHAS. A. NORRIS, 181 Tremont st., piano to rent at all times; open evenings.

McPHAIL PIANOS—Read these beautiful pianos before you decide. CHAS. A. NORRIS, exclusive representative, 181 Tremont st.

KRANICH & BACH PIANOS—Known the world over for their purity of tone and exquisite tonal grands, uprights and player pianos, complete stock. CHAS. A. NORRIS, 181 Tremont st.

AUTOPIANO, De Luxe action—The best player piano made; hear the tone and examine construction and you will buy no other; exchange your piano for this or any player piano not used, but instead all the latest rolls; terms to suit; absolutely durability guaranteed; send for catalogue. CHAS. A. NORRIS, 181 Tremont st.

VICTROLAS and GRAFONOLAS
ALL THE LATEST MODELS
$20.00 to $350.00
Easy Terms If Desired
Open Every Evening Until 9 P. M.
ROGER TALKING MACHINE CO.
11 SCHOOL ST.

BEST BARGAINS PIANOS AND PLAYERS NEW AND USED
RENT new pianos in Boston; used Chickering uprights, $50, $65, $75; used Haller & Davis, Hallet & Davis, Boston uprights, $125, $150, $175; several new upright pianos, $195, $150, $175; organs as low as $5 down, $1 a week. COLLINS, 100 Summer st., cor. Devonshire st.

60 DOWN, $1 A WEEK.
PIANOS, player pianos, $37 up; renting $3 a week. BROOKS, 18 Boylston st., cor. Wash.; elevator.

VOSE PIANO for sale, will give it away for $95 to anyone who will take it at once; 9 to 5 p. m. at 795 Huntington av., room A, Boston. Kenmore 4000.

FINE upright piano, mason and hamlin, $350; MUSIC TEACHER, 161 Worcester st., off Tremont st.

Music.

PIANO TUNED $1.00
WORK guaranteed. PHIPPSHOP HALL, 150 Huntington av.; phone 4367-R Back Bay; also pianos for dancing, dishes, expert repairing; go anywhere.

RAGTIME IN 10 to 20 lessons; send for free booklet. CHICAGO CONSERVATORY SCHOOL OF POPULAR MUSIC® 30 Huntington.

Dancing.

MEINEMANN'S, 176 Tremont st.—Beginners and advanced classes; both new and time; Monday, Wed., Fri. 8st.; private lessons; latest N. Y. and Boston dances, summer courses greatly reduced rates.

SLYE, 846 Tremont st.—Ofdds and modern dancing; class Tuesday, Friday, 8 p. m.; 6 private lessons, $5. Call and time, 2 to 10.

ARLINGTON HALL—Dancing quickly & EAY STATE, 1081 Washington st.; circulars.

for PRIVATE lessons; call any time; classes held room, MARBLE HALL, 177 Huntington av.

Clothing.

MARKS & CHESTER
TheWage Earners' Friend
48 YEARS OF HONEST DEALING
BUY HERE AT ONE BIG FACT STORE
Men and adult clothing in New England; suits and overcoats, $12, $15, $18; coats and pants $1 to $2; coats and vests from $1 to $3; fur coats, $25 to $50; all sizes.
GET WISE TO THESE
Highest Cash prices paid for one suit or lot.
105 Dudley St., Cor. Dudley Sq.
Open Daily, 8 A. M. to 10 P. M.
Near DUDLEY ST. STA., OPEN EVE. Via Elevated from Scollay Square.

BIG SALE NOW ON! READ!
THESE goods worth 3 & 4 times their prices, Men's suits, overcoats, $5.79, 10.75; men's pants, $1.49; men's suits, boys' and men's all $1.39; raincoats, $8; hats, 29c; caps and underwear, 19c; shoes, $1.98; pair belts 10c or 3 for 25c.
WOLF COHEN & CO.
2073—Washington St.—2073
8 sets, well finished, 7-room flats for sale; selling at. Open 8 a. m. till 10 p. m. dat. 12 p. m.

WANTED—Second hand clothing; will pay cash; cleaning; tenement satisfied. DELUGE, 21 Tremont st.

WE buy and sell for lowest prices ladies' and men's clothing. 112 Broadway, formerly Pleasant st.

Typewriters.

RELIABLE TYPEWRITERS $15 up; rented $3 month, rented 3 months $1 up. OFFICE APPLIANCE CO., 191 Devonshire st.

Cash Registers.

NEW and SECOND-HAND REGISTERS for sale or exchange; repairing. FRANK T. KNIGHT, 19 Blackstone st., Boston. Tel. Richmond 2180-W. 128 Washington st.

FOR SALE—Cash register, cost new good; used but little, make offer. Piano Exchange, 161 Boylston st.

Ice Chests, Store Fixtures.

FOR GROCERS MARKETS, RESTAURANTS and HOTELS—Ice chests, refrigerators, etc. Tel. Chel. 70. WHITMAN CO., Chelsea.

Sewing Machines.

BOSTON lowest prices, Singers $3 up, repairing; open eves. 2 Dudley st. Box 1000.

LEAVING TOWN, must sell $60 Singer, $20; $65 Standard, $25; $75 Standard, $30. 1 Somerville.

DROP head sewing machines, $6. 41 cen dition. 2774 Dudley st., stop 36. Pleasant st.

##

EDITORIAL PAGE OF THE **BOSTON AMERICAN** MAY 2, 1919. BOSTON.

Think It Over

Soldiers, Sailors and Marines——

Stop a minute while the American tells you something for your own good. Don't let your War Risk Insurance lapse.

Suppose one of your "pals" was going into battle, but did not wish to bother with a gas mask. You would say to him: "Here, Jim, you take that mask right along with you. What if it is a bother. You may need it and, if you do, you'll need it bad. It is a great protection. It's a good thing. Hang on to it."

Exactly. Your Government Insurance is a "good thing." Hang on to it.

You say: "War's over. What's the use?"

Government says, we say, every thinking person says: "Insurance is protection, war or peace."

During the period of the war the government issued a temporary type of insurance, known as War Risk or Term Insurance. It was designed primarily for protection purposes only, simply to tide the service men over the danger period of the war at the lowest possible price.

This Term Insurance was the best possible temporary insurance the government could arrange. But the government realized that it lacked the elements which alone could make permanency in life insurance desirable. Its cost increases as the years pass.

But the government will announce, on or about July 1, a plan for changing this War Risk or Term Insurance to Permanent Insurance. It will introduce features highly desirable in any form of insurance, but particularly desirable in government insurance.

At this time it is noted that enlisted men, after being mustered out, are allowing their War Risk Insurance policies to lapse by nonpayment of premiums.

Just as the government is about to make a "good thing" a "better thing," some of the policyholders are letting their chances slip through their fingers.

Boys, don't let those policies lapse. If you have done so, through misunderstanding or lack of knowledge, you have six months from the date of lapse in which to regain the policy.

Hang on, boys, and wait for Uncle Sam's announcement.

New Waterways Bill

The legislative Committee on Waterways and Terminals has reported the Cole water-power grab bill in a new draft, somewhat more skilfully camouflaged than the original, and displaying a little more adroitness in the use of the entering wedge, but as dangerous and as monopolistic as its predecessor.

In its new form the bill provides, as before, that the mill owners on any stream may form a water-storage corporation by majority vote, forcing in the minority if necessary, and may, then, using the power of eminent domain, if satisfactory terms cannot otherwise be secured, construct storage basins and assess the costs upon the mills in the form of tolls for the use of the stored water which is to be released to equalize the flow during periods of dry weather. It contemplates the creation of reservoirs outside the Commonwealth when permitted by concurrent action of other States, and, in fact, opens the way as fully as the original draft for the establishment, on each of our great river systems, of A GIGANTIC MONOPOLY WHICH WILL CONTROL ALL THE AVAILABLE WATER POWER NOW UNUSED, AND WILL BE ASSURED OF A SUFFICIENT REVENUE BY A GRANT OF THE TAXING POWER OF THE STATE.

It differs from the original draft mainly in omitting the authority to generate electricity from the stored waters, in a pretended safeguard against consolidations with other corporations, and in a plausible but delusive provision for future resumption of the franchises and property by the Commonwealth at cost.

It is difficult to believe that these apparent concessions are offered by the committee in entire good faith. How long, for example—supposing a great storage reservoir to be built without any provision for turning into electricity the energy developed by the stored waters when released to equalize the flow of the stream below—how long would it be before the mills that were being assessed for the cost and maintenance of the reservoir would come to the Legislature with the reasonable demand that electricity be generated and sold to reduce the costs which they were compelled to meet? Nothing can be more certain than that when these storage reservoirs are built, whether by the public, as they should be, or by private monopolists in the old-fashioned way, the water-power at each new dam WILL be turned into electricity, and will NOT be allowed to run to waste as it might have been if the reservoirs had been built before the day of hydro-electricity.

Equally farcical is the section which pretends to provide a safeguard against the control of these new storage corporations by the Edison or other monopolistic combines. Their shares, the new draft declares, SHALL NOT BE ALIENATED except by consent of a supervising State commission, which is presumably to be trusted to forbid the sale of a controlling interest to the Edison company, for instance. But by the terms of the bill THE OWNERS OF THE STORAGE CORPORATION SHARES ARE THEMSELVES CORPORATIONS, AND THERE IS NOTHING AND CAN BE NOTHING TO PREVENT THE EDISON OR ITS SHAREHOLDERS FROM OWNING A CONTROLLING INTEREST IN THESE ALREADY EXISTING CORPORATIONS, AND SO CONTROLLING INDIRECTLY THE STORAGE COMPANY ITSELF.

The power reserved to the Commonwealth to take over the property and franchises of the new companies after ten years is as deceptive and as valueless as the rest. Here is to be created a great system of water-power development having its roots mainly in New Hampshire and Vermont, and little but branches in Massachusetts. This Commonwealth cannot give a corporation authority to construct reservoirs in Vermont without Vermont's consent, nor take them away if once constructed, and if our Legislature should revoke such a company's Massachusetts franchise it could still do business in Vermont under a Vermont charter. In any case the taking of a corporation's property and franchise is a costly expedient, never resorted to until long-continued exactions have exhausted the patience of the public. In the present case such a taking would be entirely out of the question. ONCE CREATED THE HYDRO-ELECTRIC MONOPOLY WILL BE AS ENTIRELY BEYOND THE CONTROL OF MASSACHUSETTS AS THE TELEPHONE MONOPOLY, THE COAL TRUST, THE MEAT TRUST, or any other combine whose relations are mainly interstate.

IT IS TO BE HOPED THAT THE OPPONENTS OF THIS MONSTROUS GRAB WILL AT LEAST MUSTER STRENGTH ENOUGH TO SECURE ROLLCALLS IN BOTH BRANCHES OF THE LEGISLATURE. THE PEOPLE SHOULD BE ABLE TO DISTINGUISH THOSE OF THEIR ALLEGED REPRESENTATIVES WHO HAVE THE INTELLIGENCE TO PERCEIVE AND THE INDEPENDENCE TO RESIST THE WILES OF THE CORPORATION LOBBY FROM THOSE WHO HAVE NOT.

They Know How to Pay Our Debt

Copyright, 1919, by International Feature Service, Inc.

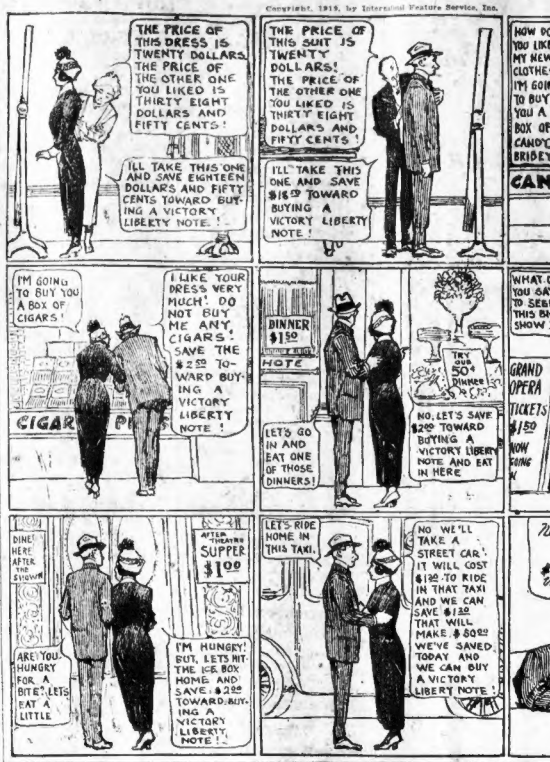
THE PRICE OF THIS DRESS IS TWENTY DOLLARS. THE PRICE OF THE OTHER ONE YOU LIKED IS THIRTY EIGHT DOLLARS AND FIFTY CENTS!
I'LL TAKE THIS ONE AND SAVE EIGHTEEN DOLLARS AND FIFTY CENTS TOWARD BUYING A VICTORY LIBERTY NOTE!
THE PRICE OF THIS SUIT IS TWENTY DOLLARS! THE PRICE OF THE OTHER ONE YOU LIKED IS THIRTY EIGHT DOLLARS AND FIFTY CENTS!
I'LL TAKE THIS ONE AND SAVE $18.00 TOWARD BUYING A VICTORY LIBERTY NOTE!
HOW DO YOU LIKE MY NEW CLOTHES? I'M GOING TO BUY YOU A BOX OF CANDY, BRIDGEY!
CANDY
I LIKE THEM VERY MUCH! DON'T BUY ANY CANDY FOR ME HUBBY. SAVE THE $2.50 TOWARD BUYING A VICTORY LIBERTY NOTE! — HOW DO YOU LIKE MY NEW DRESS?
I'M GOING TO BUY YOU A BOX OF CIGARS!
I LIKE YOUR DRESS VERY MUCH! DO NOT BUY ME ANY CIGARS! SAVE THE $2.50 TOWARD BUYING A VICTORY LIBERTY NOTE!
CIGAR
DINNER $1.50
TRY OUR 50¢ DINNER
LET'S GO IN AND EAT ONE OF THOSE DINNERS!
NO, LET'S SAVE $2.00 TOWARD BUYING A VICTORY LIBERTY NOTE AND EAT IN HERE
WHAT DO YOU SAY TO SEEING THIS BIG SHOW?
LET'S SAVE $7.50 TOWARD BUYING A VICTORY LIBERTY NOTE BY GOIN' IN THIS PICTURE SHOW!
GRAND OPERA TICKETS $1.50 NOW GOING
NEWEST PICTURES CHANGE OF PROGRAM DAILY 10¢ ADMISSI
DINE HERE AFTER THE SHOW!
AFTER THEATRE SUPPER $1.00
ARE YOU HUNGRY FOR A BITE? LETS EAT A LITTLE
I'M HUNGRY! BUT, LETS HIT THE ICE BOX HOME AND SAVE $2.00 TOWARD BUYING A VICTORY LIBERTY NOTE!
LET'S RIDE HOME IN THIS TAXI.
NO WE'LL TAKE A STREET CAR. IT WILL COST $.10 TO RIDE IN THAT TAXI AND WE CAN SAVE $.10. THAT WILL MAKE $.50. WE'VE SAVED TODAY AND WE CAN BUY VICTORY LIBERTY NOTE!
Nearest Bank
Dear Sir
Enclosed please find $50.00 in amount for one Victory Liberty Note.
Yours Truly

More Truth Than Poetry

By James J. Montague

A SOLDIER'S WOOING

"LIKE ice cream?" said the soldier lad
As he sat in the subway train.
"I'll say I do," said the girl in blue,
And she smiled in his eyes again.

"GOOD game we seen," said the soldier lad,
With a slightly embarrassed air.
"I'll say 'some game,'" said the lovely dame
As she tucked in a strand of hair.

"THEM Sox played good," said the soldier lad
As he shifted uneasy feet.
"I'll say they did," said the charming kid
In a voice that was low and sweet.

"SOME class to this burg," said the soldier lad
After a little wait.
"I'll say 'some class,'" said the sprightly lass
As she settled her hat on straight.

"TRADE me rings?" asked the soldier lad
As he glanced at the roof above.
"I'll say I'll trade," said the gentle maid
As she deftly removed a glove.

"MARRY me, kid?" said the soldier lad,
And he gazed at the blushing Jane.
"I'll say I will," I heard her trill
As they changed for another train.

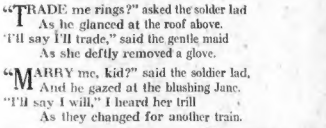

HIS NAME, YOU KNOW, IS WELLINGTON KOO

Sometimes, when they think they hear the voice of the Dove of Peace in Paris, they find it is merely a bellhop paging the Chinese delegate.

QUITE JUSTIFIABLE

We begin to understand why the chief indoor sport of college faculties was opening the gate outward for Professor Scott Nearing.

LIKE NEW YEAR'S RESOLUTIONS
Regarding this here covenant,
It was some job to make it,
But one can see with half a slant
That it's a cinch to break it!

In Time

If the Congress reassembles in May it will still be in time to vote six months' pay.

Once Is Enough

The economy of unpreparedness, having been tried and found frightfully expensive, ought not to be given a second chance in the same generation.

Ye TOWN GOSSIP

Registered U. S. Patent Office.

By K. C. B.

IT WAS the day before Easter,
AND YOU will recall.
IT WAS a beautiful day.
THE FIRST beautiful day.
SINCE we got our new car.
AND EARLY in the morning.
WE MADE up our minds.
WE'D GO into the country.
AND WE started out.
AND KEPT on going.
AND I don't know where it was.
BUT I thought it was West Roxbury.
AND, ANYWAY.
IT WAS on the main street.
AND WE saw a store.
WITH A window full of flowers.
AND I said to my wife.
"SEE THE beautiful flowers."
AND THEN I remembered.
THAT WE had to buy some.
FOR EASTER Sunday.
FOR A couple of friends.
AND WE'D gone a block.
PAST THE flower store.
AND I said to my wife:
"WE OUGHT to get them here.
"THEY'LL PROBABLY be cheaper.
"THAN THEY are in the city."
AND MY wife agreed.
AND WE went around a block.
AND CAME back to the store.
AND LOOKED the flowers over.
AND IF they were any cheaper.
THAN THEY were in the city.
HEAVEN HELP the city.
AND, ANYWAY.
WE BOUGHT a couple of plants.
IN NICE little pots.
WITH NICE little baskets.
AND GAVE the man the money.
AND HAD him put them away.
SO WE could stop and get them.

LATER ON in the day.
WHEN WE were on our way home.
BECAUSE WE were afraid.
IF WE took them with us.
WE MIGHT shake them all up.
AND WE went on again.
OUT INTO the country.
AND THROUGH other towns.
AND STOPPED and got our lunch.
AND STARTED again.
AND KEPT following the roads.
WHERE THE pavement was good.
AND IN the afternoon.
WE BEGAN the journey home.
AND SOMETHING had happened.
TO WHEREVER it was.
WE HAD bought the potted plants.
WE COULDN'T find it.
AND ALL afternoon.
WE KEPT running around.
THROUGH ALL the little towns.
AND ALL around West Roxbury.
UNTIL WE had to come home.
AND THE first of the week.
WE MADE another search.
BUT WE never found the plants.
AND WE'VE given them up.
BECAUSE THE gas we were using.
LOOKING FOR the town.
WAS SOMETHING awful.

Copyright, 1919, by Newspaper Feature Service, Inc. Great Britain rights reserved.

BUY VICTORY NOTES

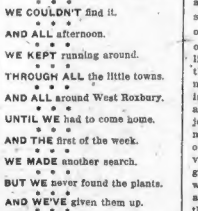

I THANK YOU.

REFRESHING PICTURE OF YOUTH'S GLORY

By Winifred Black

Dear me— what in the world has happened!

It's only three months ago that I kissed the little girl next door good-bye, and when I was over across the water I bought her a gay string of beads and a bright bow of ribbon to tie up her bonny brown hair. I really wanted to buy her a big, blonde doll that wore the most entrancing chiffon boudoir clothes you ever saw, but I was afraid she was a little too old for the doll, so I picked up the other things for her.

For once, I'm glad of it—for the little girl next door isn't a little girl at all any more.

She's grown up—all at once—and I can't believe it even yet.

Or at least I couldn't at first.

She was taller, and her dresses were different, and there was something about her walk and the way she held her head that made me think of an aunt of hers I knew when the aunt was sweet sixteen and the belle of the village—something proud and shy, something sensitive and yet impulsive. I never noticed it before—and now all at once the other evening when I saw her at the party—that did settle it.

It was a very simple little party, just meant for half-grown girls—a party with popcorn and cake and things, and very simple music, and games around the fireside — but there was a little dancing, too.

The Magic Veil

When the boy from across the street—the one in the naval uniform—asked the little girl next door to dance, there it was as plain as print. She wasn't a little girl at all any more, and he wasn't just a good-natured, clumsy, well-meaning boy.

No, there was nothing particular in the way he asked her, nor in the way she said "Yes"—but still —she smiled, and then she blushed, and he smiled and then looked very serious. And down the room they started together — sweet youth, gay youth, youth with a light heart and flying feet, youth with high hope and high resolve.

Youth with true faith and deep, deep longings, dear youth, brave youth—beautiful youth—what is there that is so pathetic about it —so touching to the heart?

Away they went to the lilting tune. Nothing very classic about it—but do you remember your first sweetheart and the first time you danced with her?

It was the "Danube River" then, wasn't it, or perhaps "Daisy Bell"? Have you ever forgotten one single strain of that music?

I have heard great singers in all parts of the world, magnificent music played by splendid orchestras—but oh! the lilt of that old waltz and the throb of the heart that kept time to the beat of my own dying love—that was the sweetest music of all!

Send Them Heartsease

They weren't in this world at all, the girl and the boy, when they started down the room to the lilt of the music. They were dancing on the clouds with the stars to light them—they were floating on the waves with the pale moon for mystic company—they were sounding the depths of human suffering and reaching the heights of human joy. And somehow they looked to me and I saw them pass as if some one had thrown over them a magic veil, all sparkling with lovely gems, like the web the spider weaves to catch the shining dew, and there was something about them transfigured and glorified.

Heaven send them heartsease to grow along with them.

Copyright, 1919, by Newspaper Feature Service, Inc. Great Britain rights reserved.

BUY VICTORY NOTES

"FINE FEATHERS," By HENRY CLIVE

Henry Clive's beautiful color drawings for the Magazine Section of the Sunday Advertiser and American have scored a distinct artistic success. "The Perfect Confidante," "The Pirate's Wife" and "Reveille" introduced him to readers unfamiliar with his work, and now comes "Fine Feathers," one of the loveliest of the lot—beautiful in conception and coloring and line—free with next

SUNDAY ADVERTISER AND AMERICAN

Today

The Big Subscription
It Is Small One
All Things Can Be Endured
Bombs Poison Daggers

By Arthur Brisbane

Copyright, 1919.

There is complaint concerning "small" subscriptions to the Victory loan. There is no such thing as SMALL subscription unless it be small in proportion to the subscriber's wealth.

The small subscription, patriotically made, is the BIG subscription. For it means sacrifice and difficult planning, not merely signing a name to a check.

It is to be hoped that this last, BEST loan, will be more conspicuous than any of the others for the number of BIG subscriptions made with SMALL sums of money.

When this loan is over it will be too late to regret not having taken part in the patriotic cleaning up process.

Men died in millions during the war. Fifty thousand Americans died; other thousands were wounded. The man who makes the big little subscription because he cannot do more is the most important subscriber. His subscription says: "I do not quit in the middle of a race; I do not forget today what I said yesterday. I am not the man to cheer my brother going out to fight and then refuse to pay the bill that represents his safe homecoming."

No matter what others may do, YOU be represented in this loan, able to say and prove that you were there when the race finished.

Seventeen dynamite bombs in one day's mail. Let us hope that it is a passing outburst of the most cowardly kind of murder.

But, even if it became a permanent feature of our "civilization," men would accustom themselves to it. They would include in their annual budget the salary of a professional "bundle opener," whose business it would be to open all bundles and receive all dynamite explosions in return for a good salary and a life, otherwise, free from care.

Men in the past accustomed themselves to such unpleasantness. Every king once, and until yesterday the Sultan of Turkey, paid a "royal taster of food." The business of that servant was to taste all food cooked for the ruler before the latter tried it.

If the professional food taster ate safely, the king ate. If the food taster fell on the floor, writhing, the king ordered something else. Dishes came from the kitchen to the Sultan's table sealed. The food taster had the satisfaction of knowing that if he died the cook would be executed.

In England now, if you dine with the worshipful master of the Fan-makers' Association or at any other official "city" dinner, you observe a curious drinking custom. You stand to drink from the great loving cup of silver filled with strong wine. The man on your left rises and stands behind your back while you drink. It was done by your best friend in old days to make sure that no enemy stabbed you in the back while your eyes were buried in the loving cup. The English, fond of old customs, keep it up, although stabbing in the back is now unusual.

Men get used to everything and adapt themselves to everything. It used to be necessary, frequently, for the responsible editors of Paris newspapers to fight duels and go to jail. The editor always fought his own duels, but hired a "responsible man" who took the responsibility and went to jail when it was necessary.

Men even got used, in a sort of way, to the atrocities of torture. Thousands of them could not be forced to betray their friends when torn with red hot pincers, stretched on the wheel, or pressed under heavy weights.

In China they get used to capital punishment. If you condemn twenty Chinese to death, they will march out in a row, all kneel down and wait for the headsmen to come and chop their heads off one at a time.

Most remarkable of all, the human race as a whole has accustomed itself to being poor, and worried, worried about the future on this earth, and the future after this earth. It is a gloomy human race, all except the bomb-building anarchists.

You have heard of the American type. French, German, English and Italian artists draw the type as they imagine it and make it French, German, English or Italian. Their idea of an American is one of their own kind, with the philanthropy and the fat left out and love of money substituted.

For a real American type, get a photograph of Patrick Bellinger, U. S. Navy, who will represent this country in the attempt to be first to cross the ocean, through the air.

There's the face of a man that WILL be first, if the thing is possible; a man who would be good-natured about it if another man beats him.

There are a dozen American types, and Europe, which calls Woodrow Wilson "an fclela," does not really know any of them.